P'esy leningradskikh kompo-
zitorov dlia valtorny i
fortepiano

MUSIC - UNIVERSITY OF TORONTO
3 1761 11134173 1

M
256
P4

ПЬЕСЫ ЛЕНИНГРАДСКИХ КОМПОЗИТОРОВ

Для валторны и фортепиано

Digitized by the Internet Archive
in 2025 with funding from
University of Toronto

https://archive.org/details/31761111341731

ПЬЕСЫ ЛЕНИНГРАДСКИХ КОМПОЗИТОРОВ

Для валторны и фортепиано

Составитель В. БУЯНОВСКИЙ

ИЗДАТЕЛЬСТВО «СОВЕТСКИЙ КОМПОЗИТОР»
ЛЕНИНГРАД 1976 МОСКВА

M
256
P4

П $\frac{90603\text{-}643}{082(02)\text{-}76}$ 419-76

© Издательство «Советский композитор», 1976 г.

Сонатинное аллегро

С. СЛОНИМСКИЙ

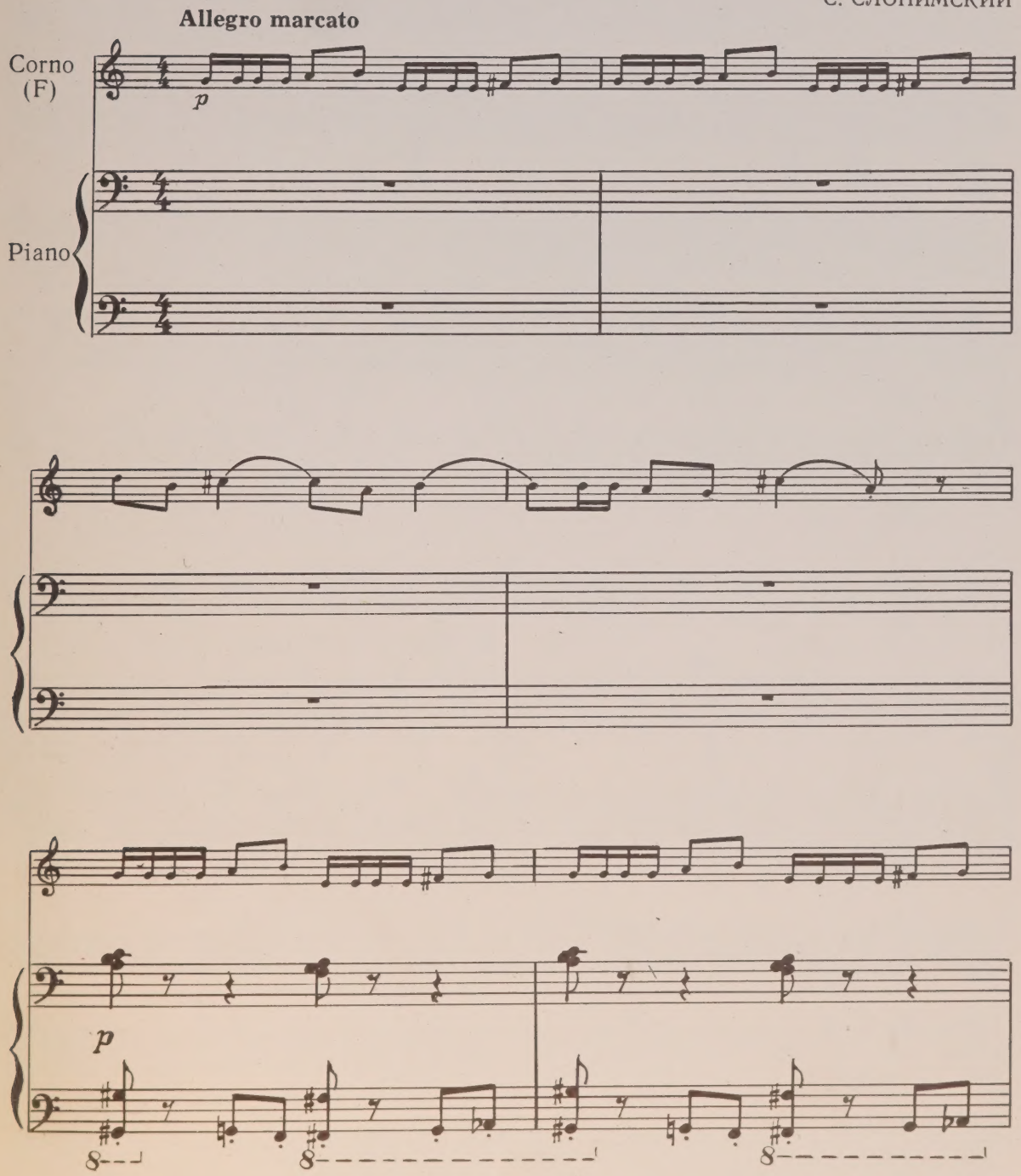

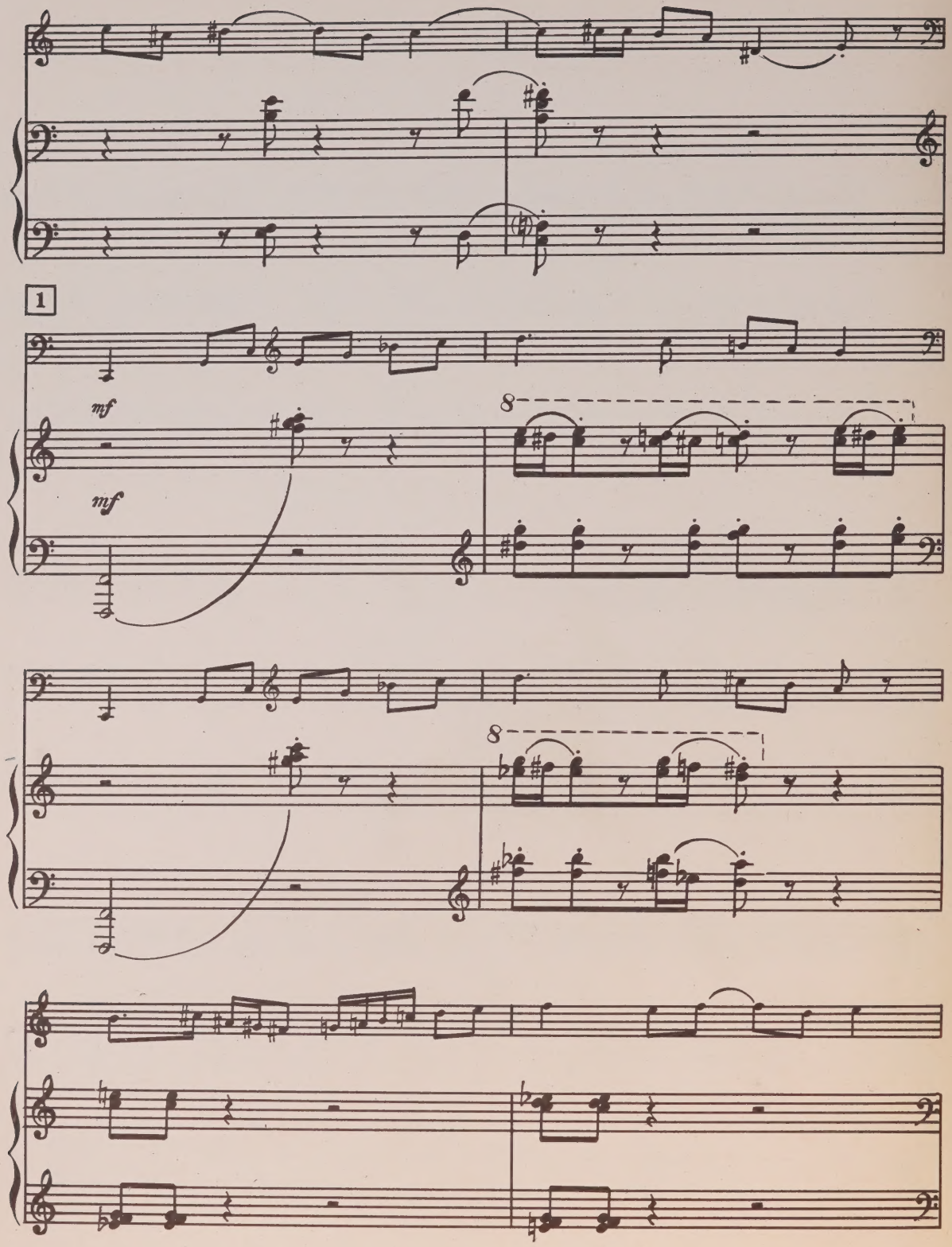
1
mf
mf
8
8

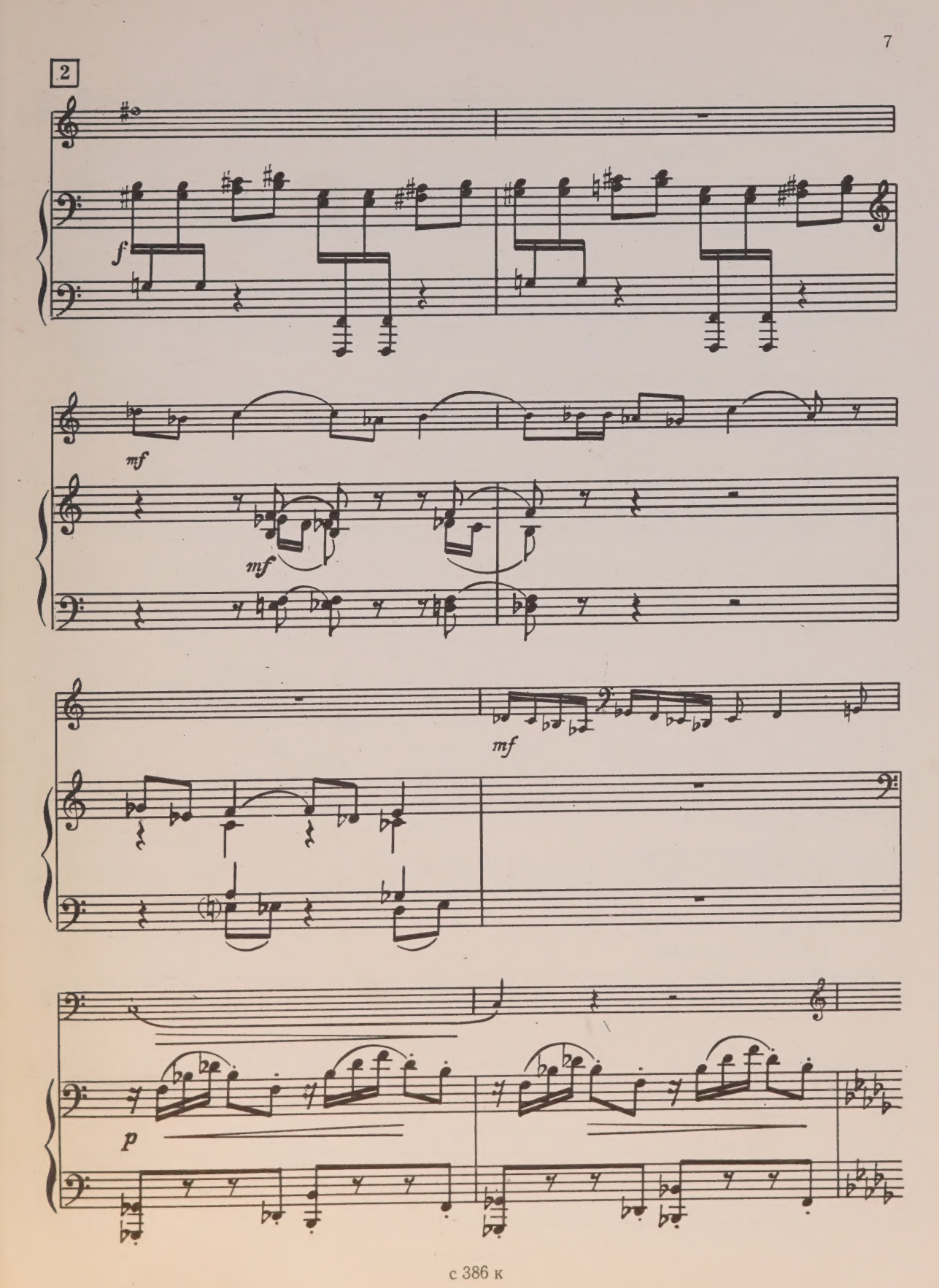
2
f
mf
mf
mf
p

3

mp cant.

p cant.

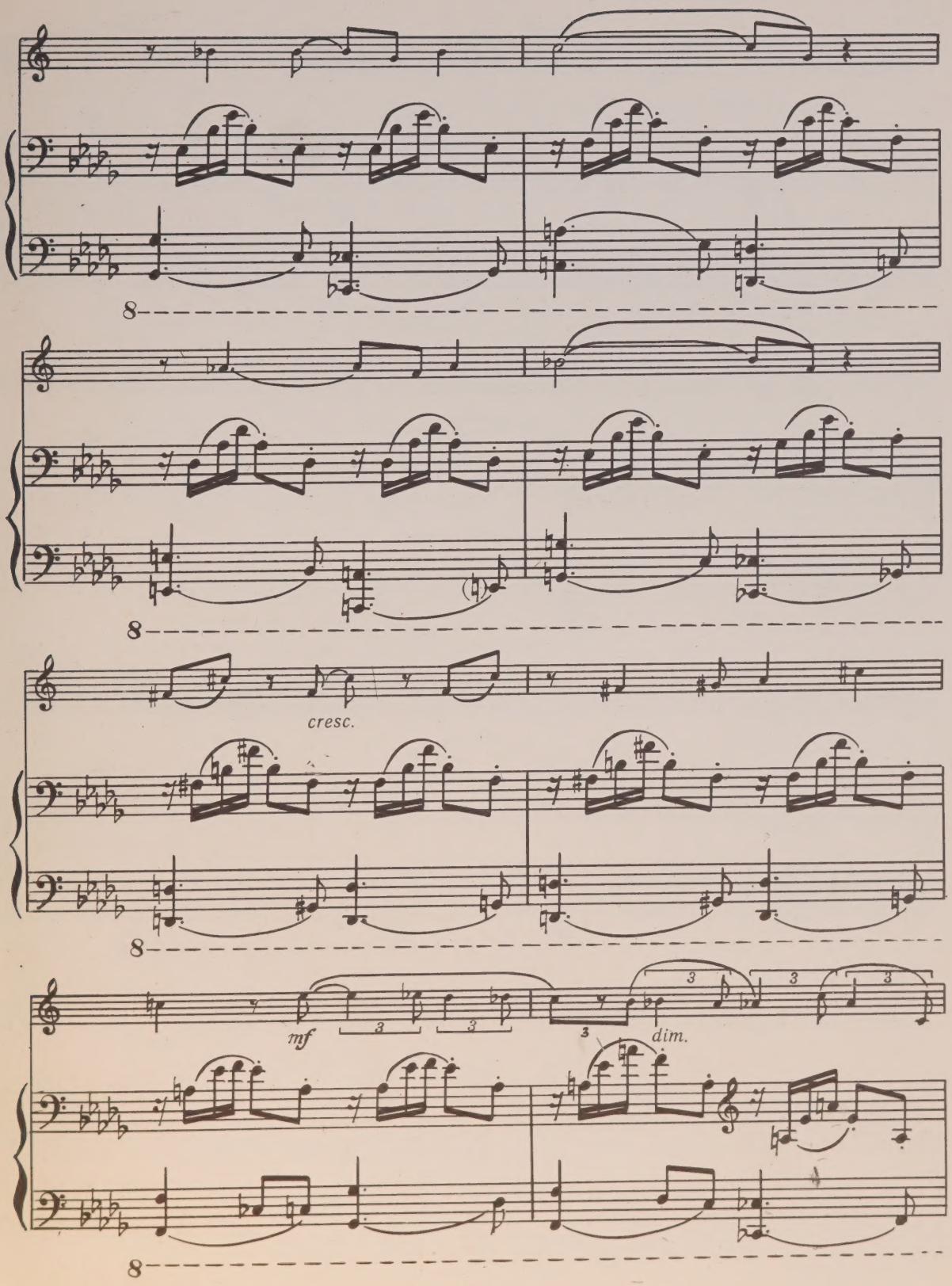
8
8
cresc.
8
mf
3
3
3
dim.
3
3
3
8

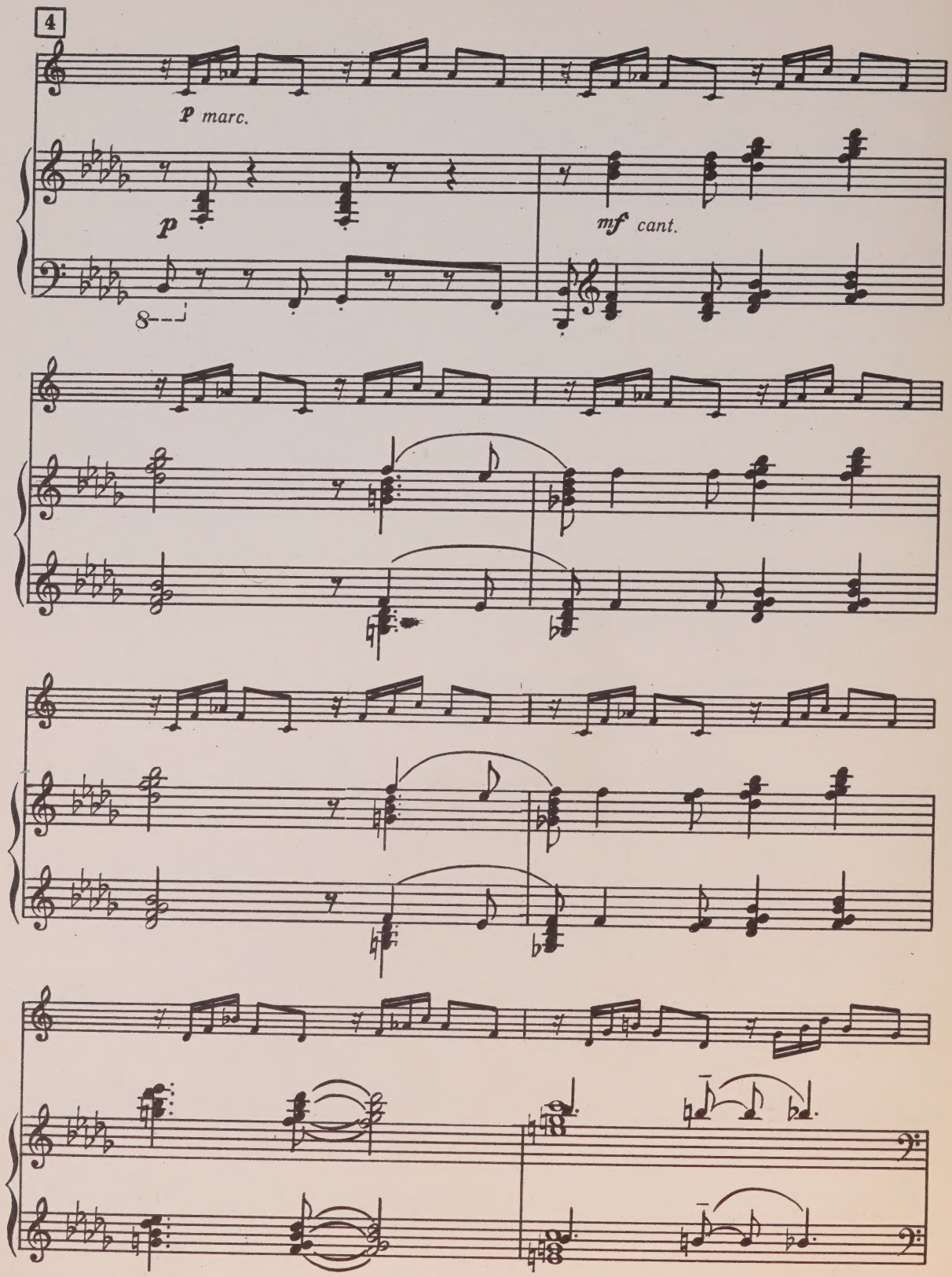
4
p marc.
p
mf cant.
8

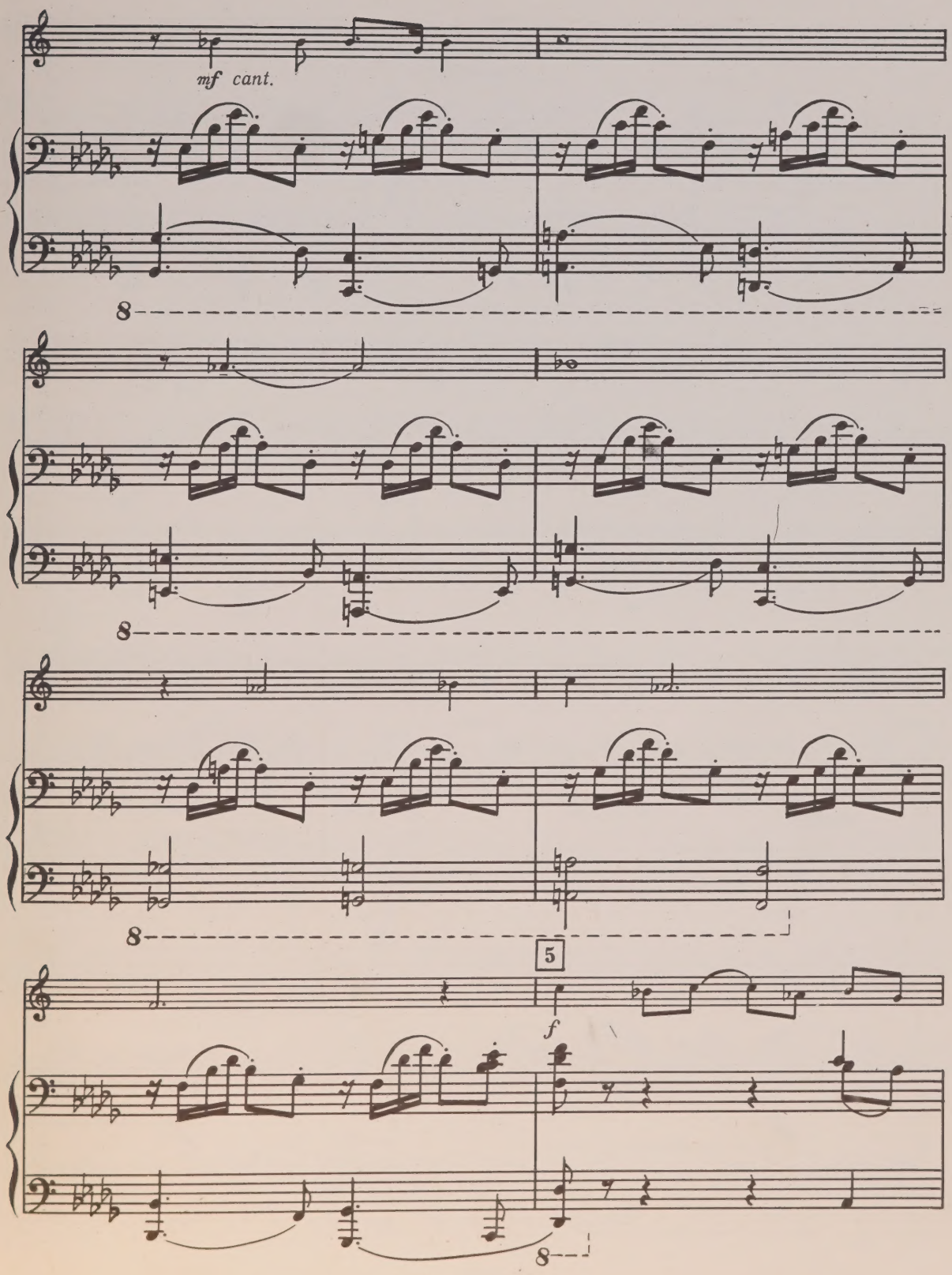
mf cant.
8
8
8
5
f
8

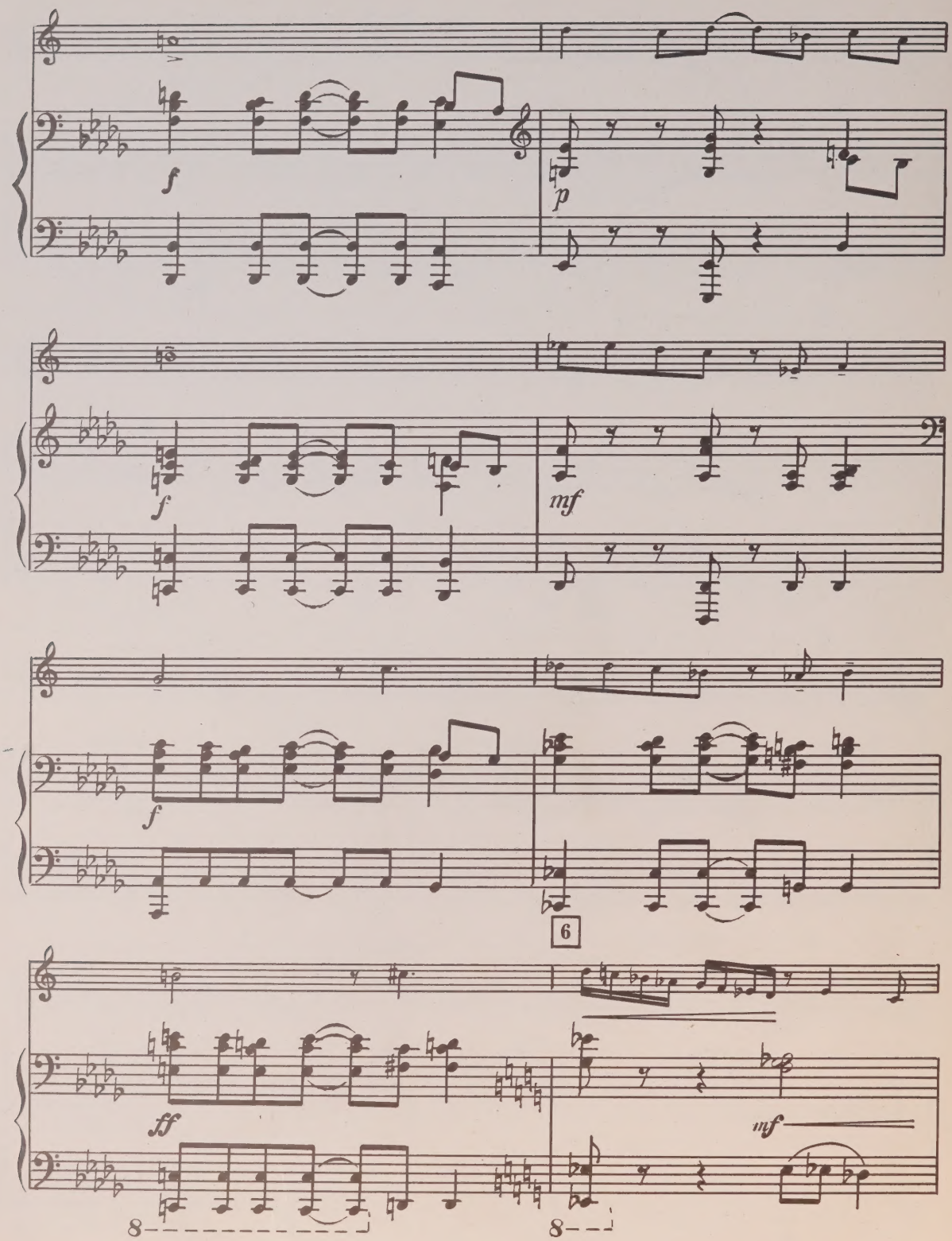
f
p
f
mf
f
6
ff
mf
8
8

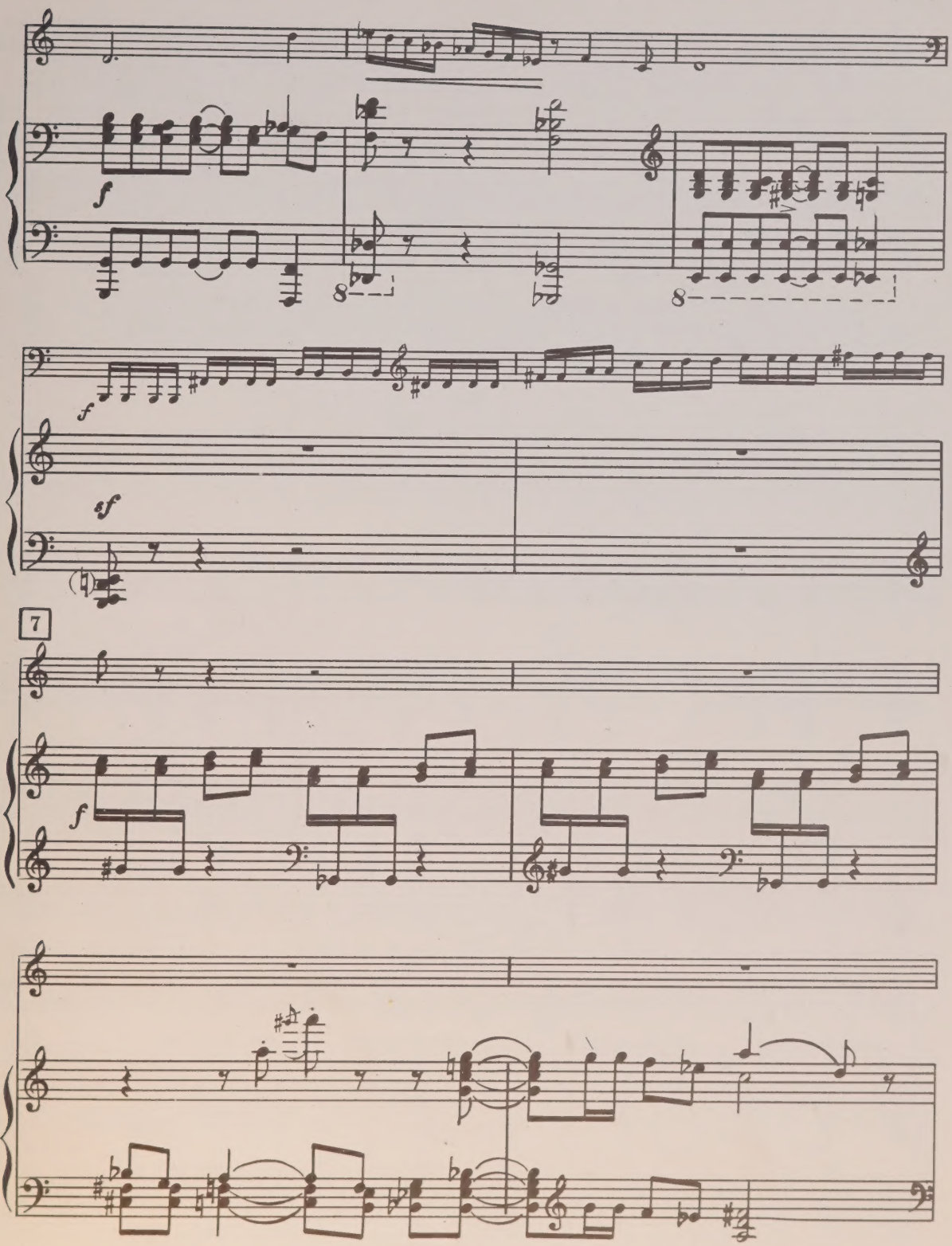
f
8
8
f
sf
7
f

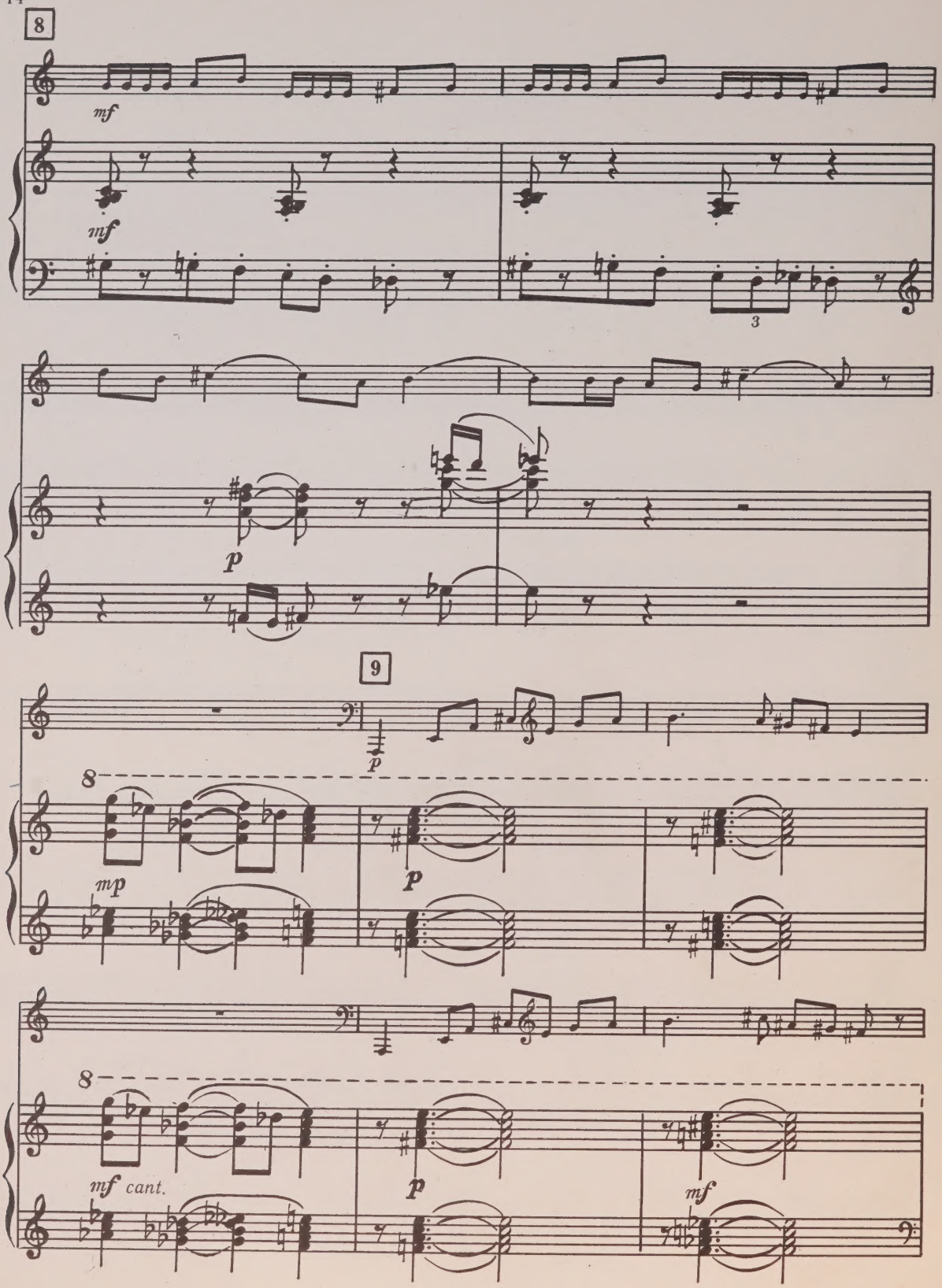
8
mf
mf
3
p
9
p
8
mp
p
8
mf cant.
p
mf

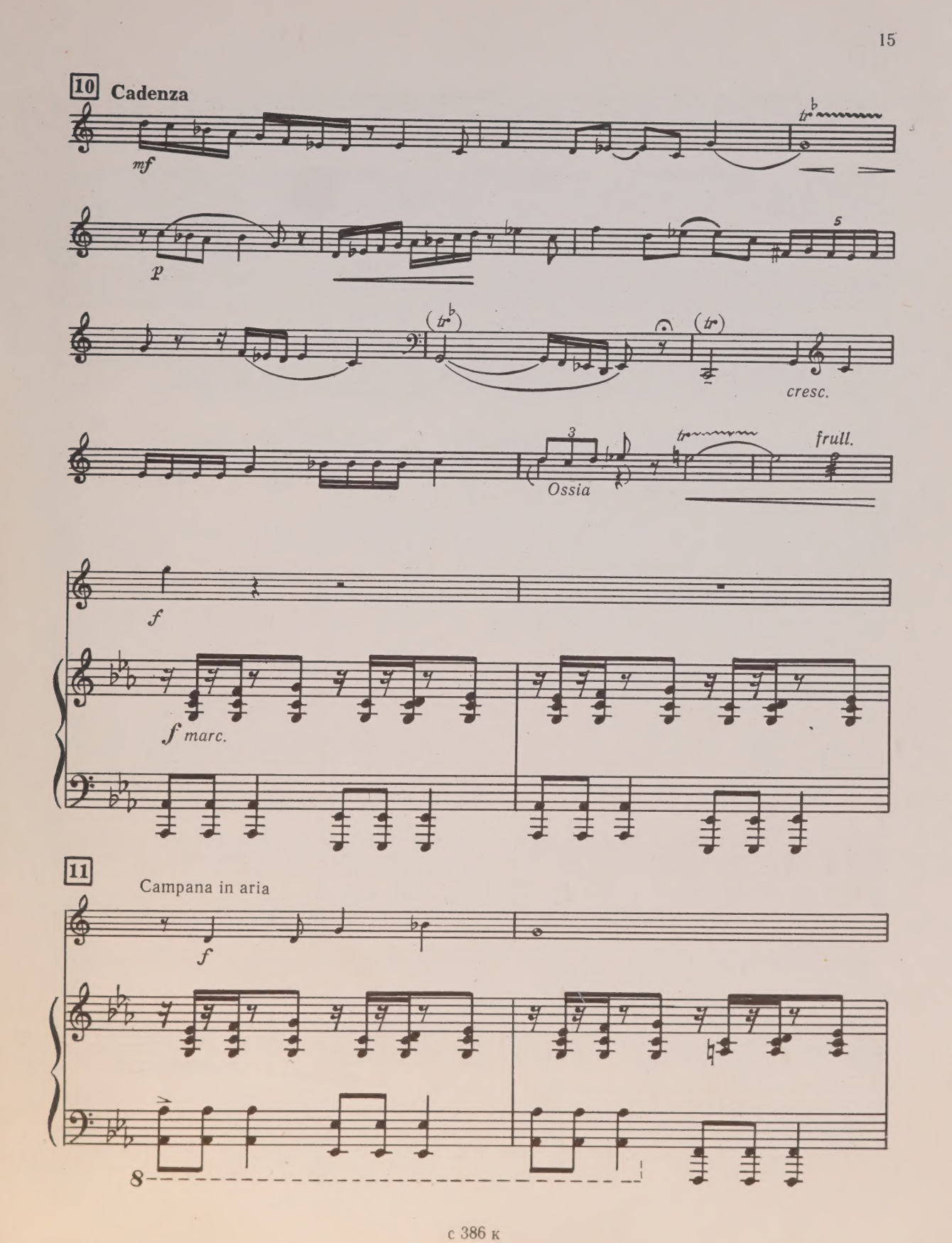
10
Cadenza
mf
p
cresc.
Ossia
frull.
f
f marc.
11
Campana in aria
f
8

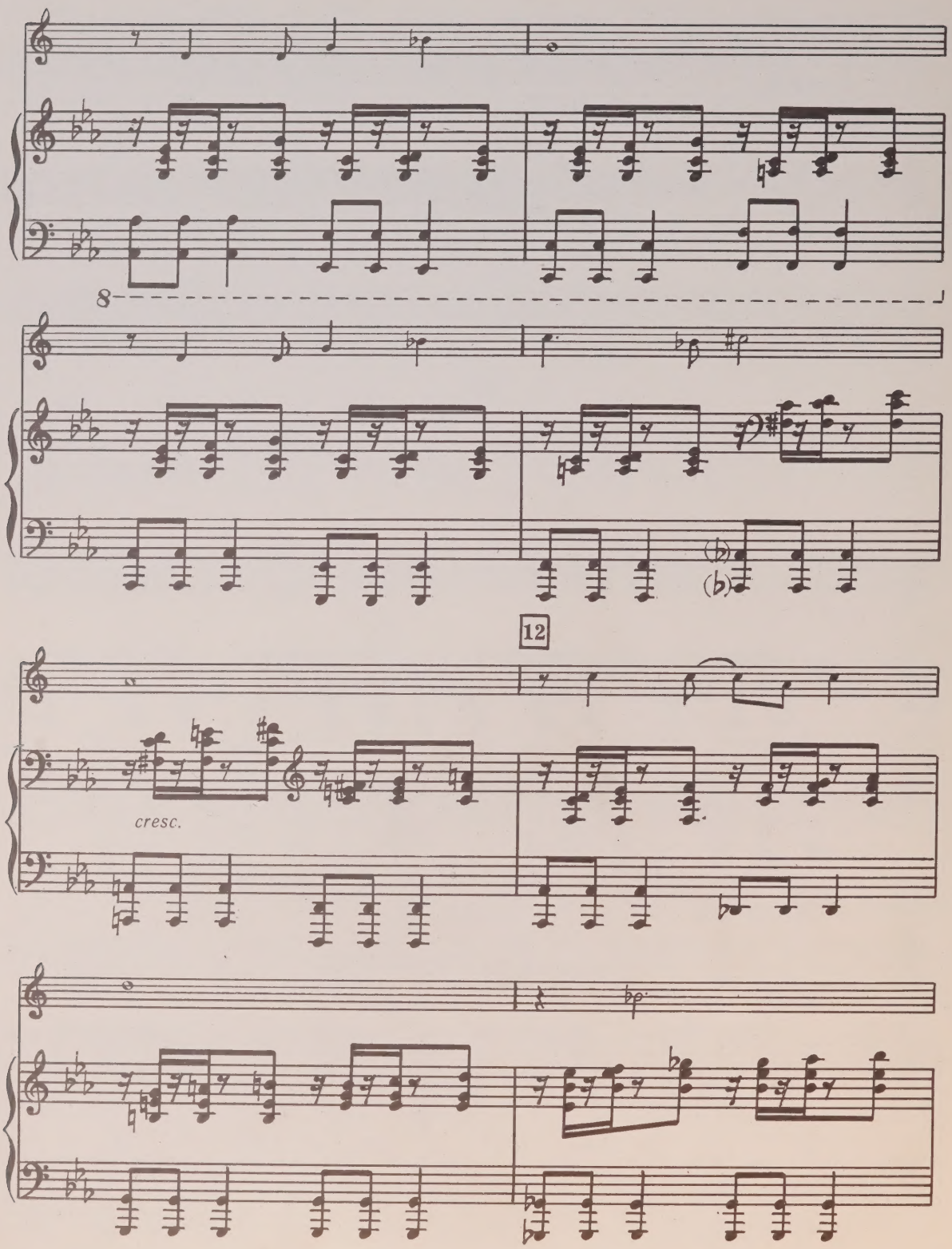
8
12
cresc.

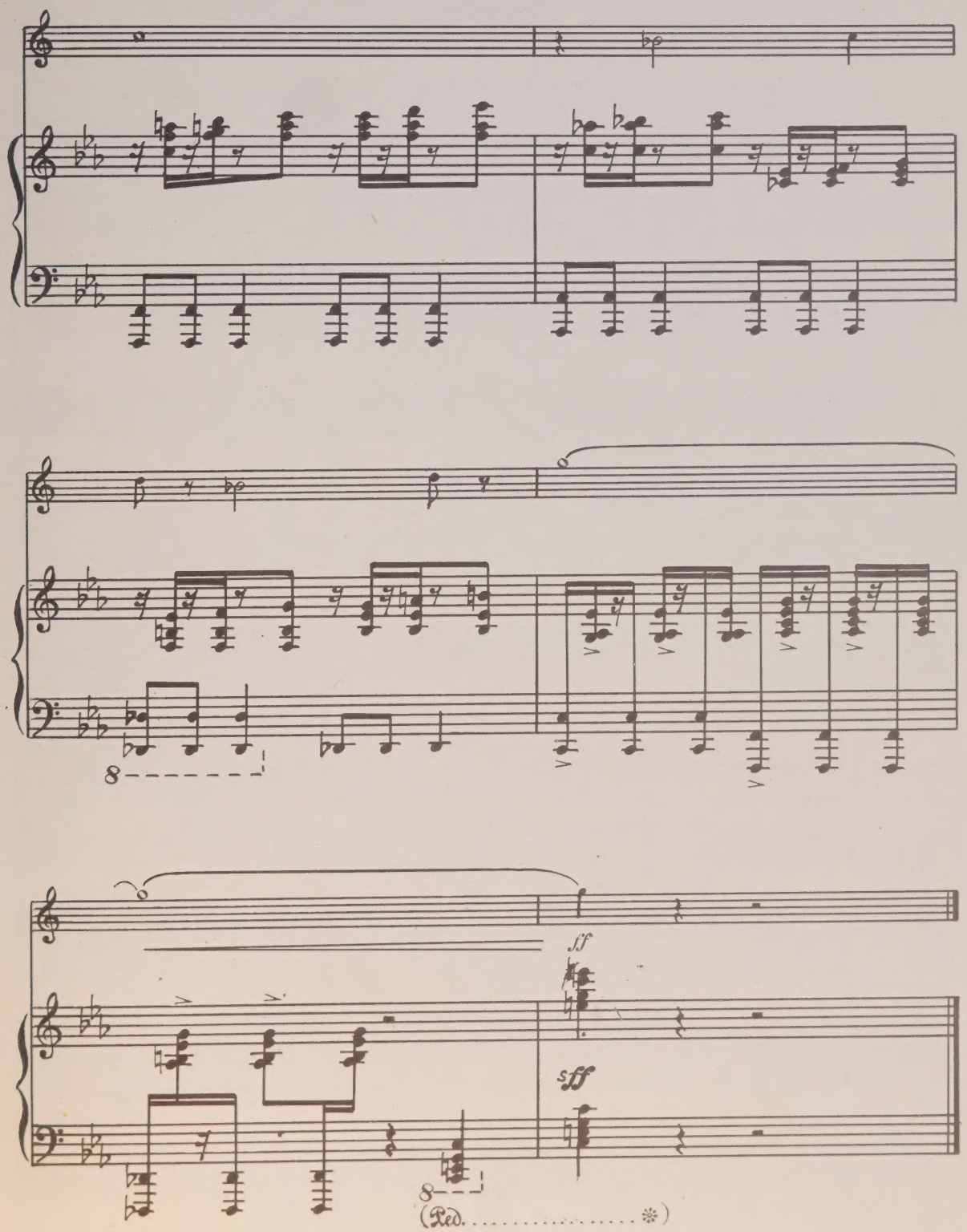
8
ff
sff
8
(Ped. ..... ✻)

В. Буяновскому

Токката

Ю. ФАЛИК

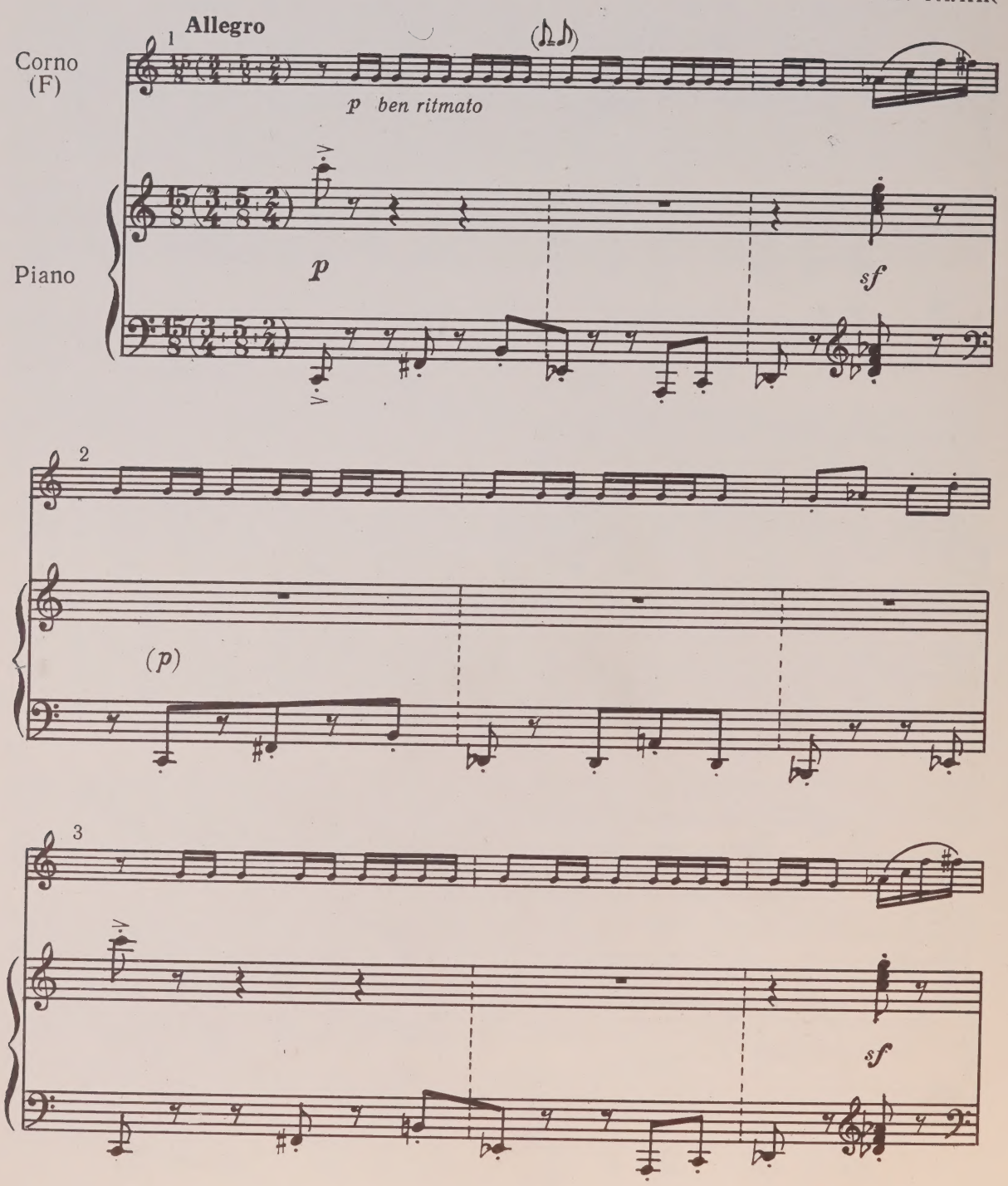

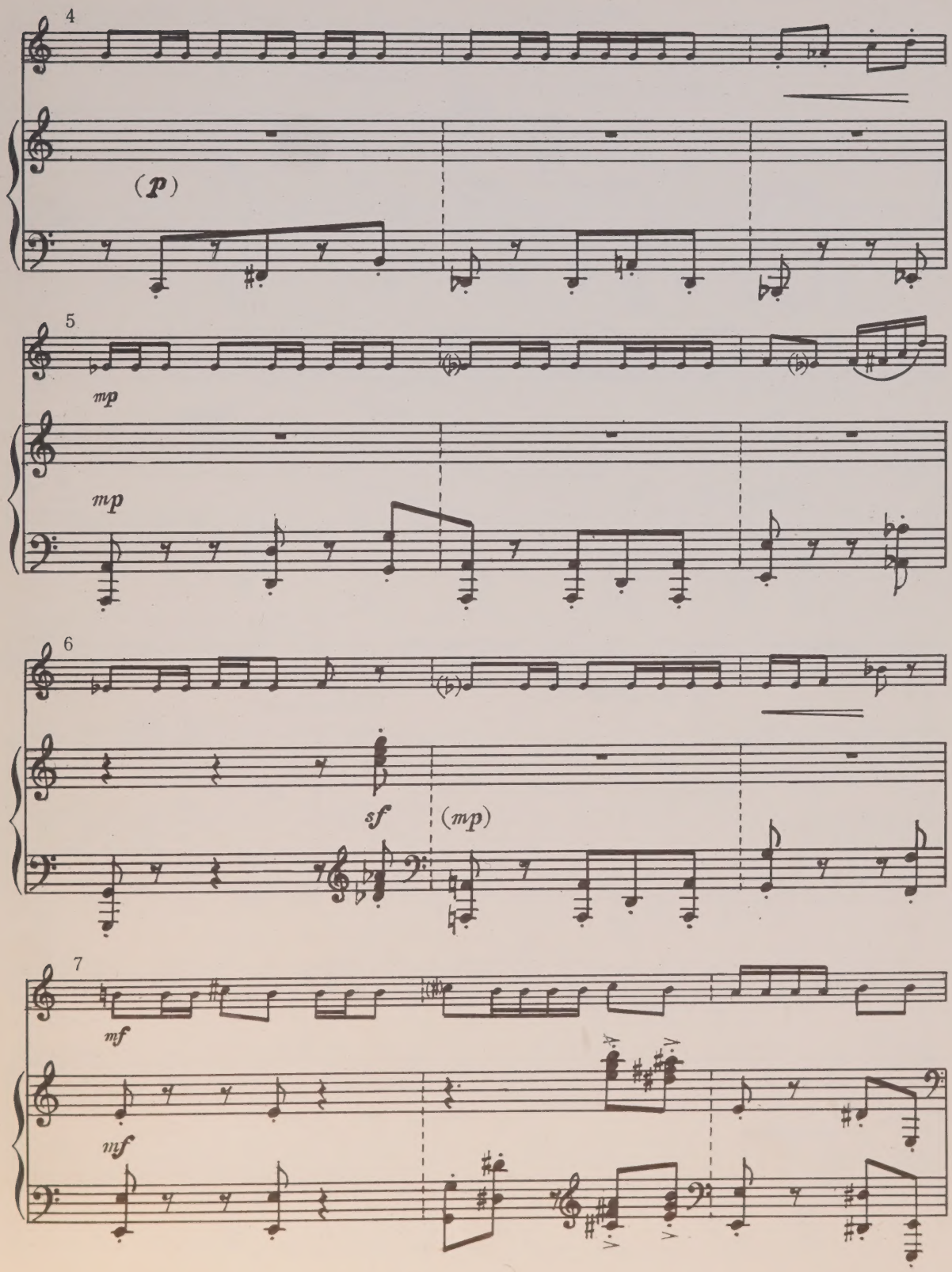
4
(p)
5
mp
mp
6
sf
(mp)
7
mf
mf

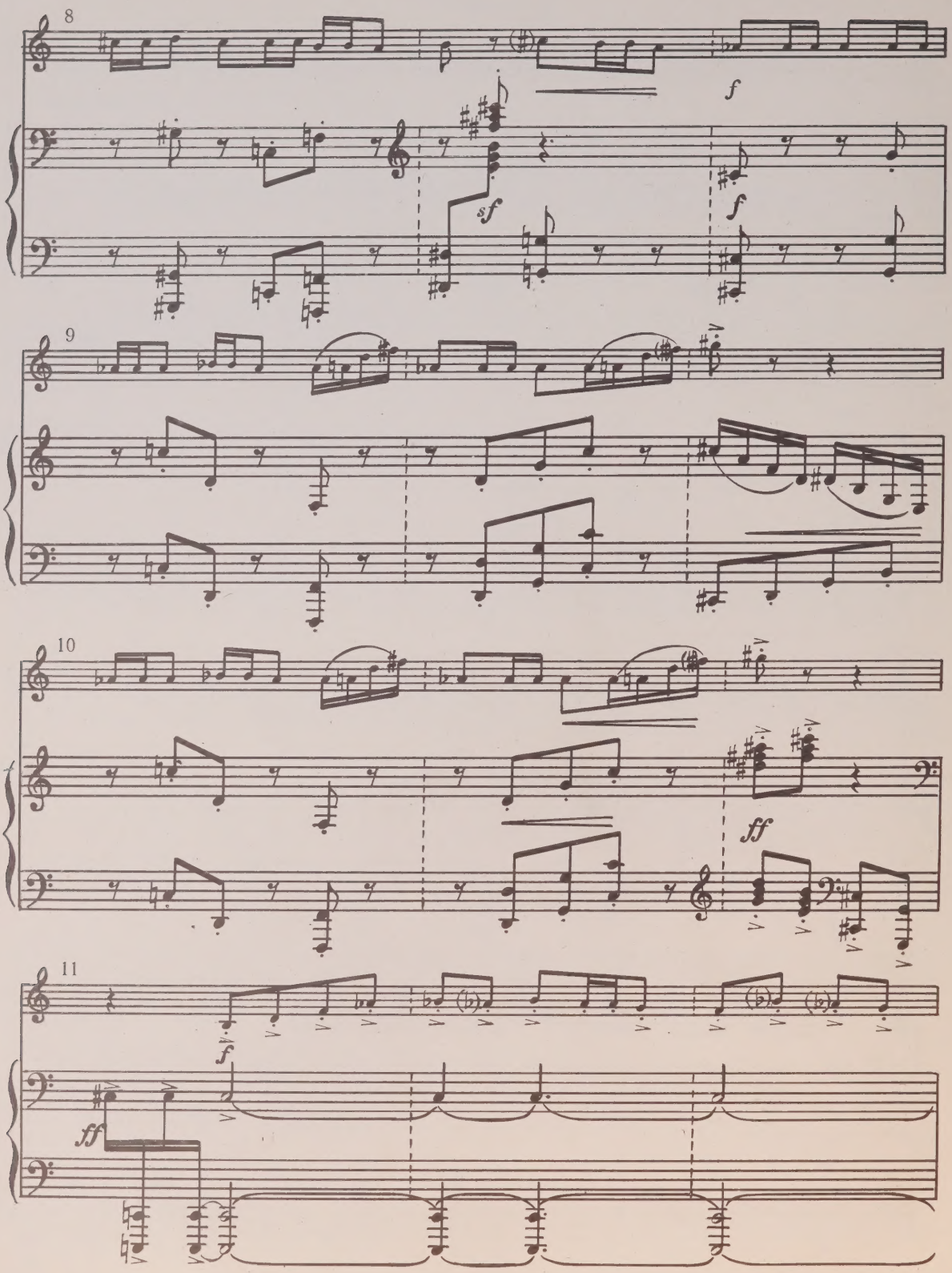
8
f
sf
f
9
10
ff
11
f
ff

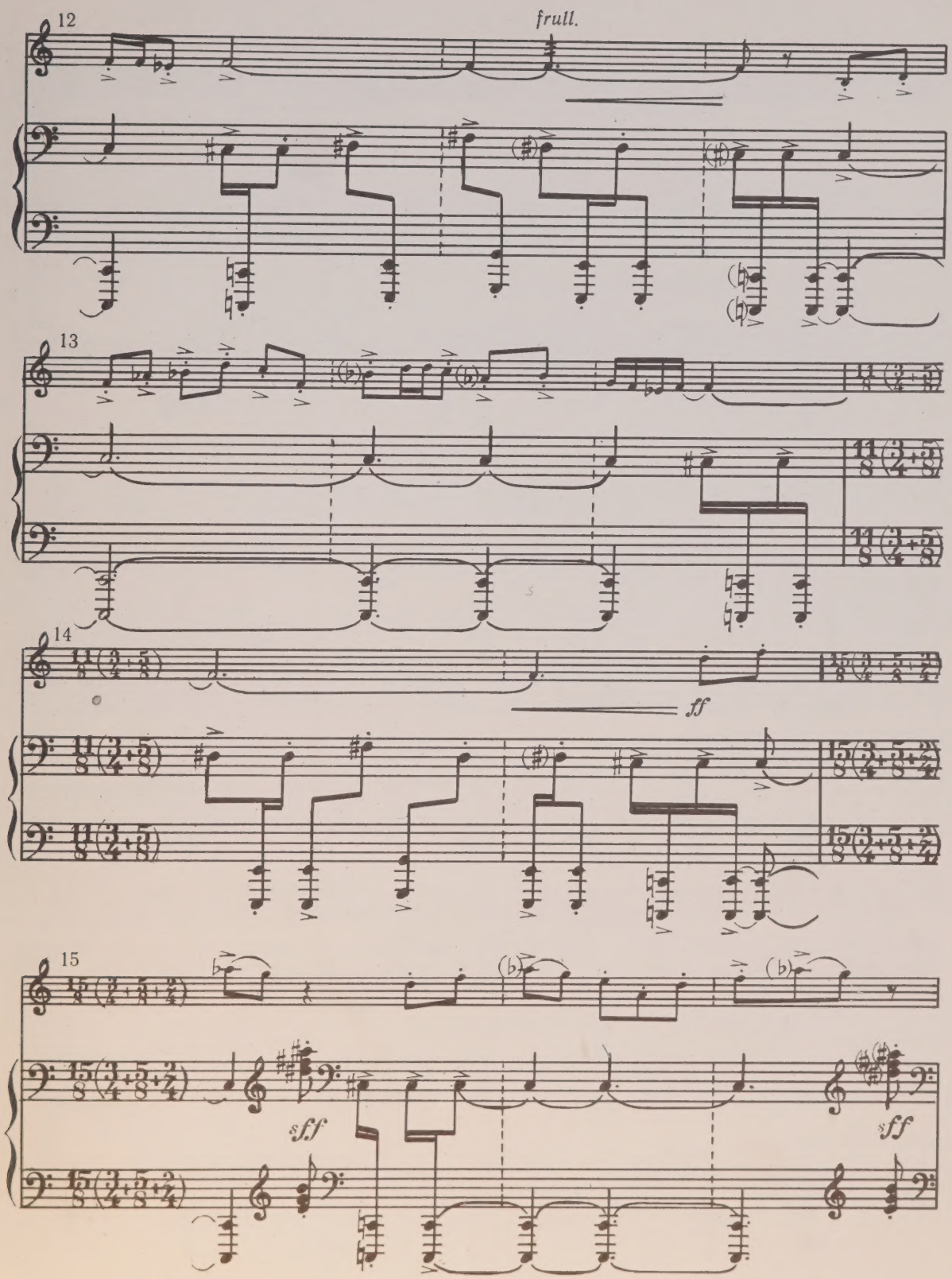
12
frull.
13
14
ff
15
sff
sff

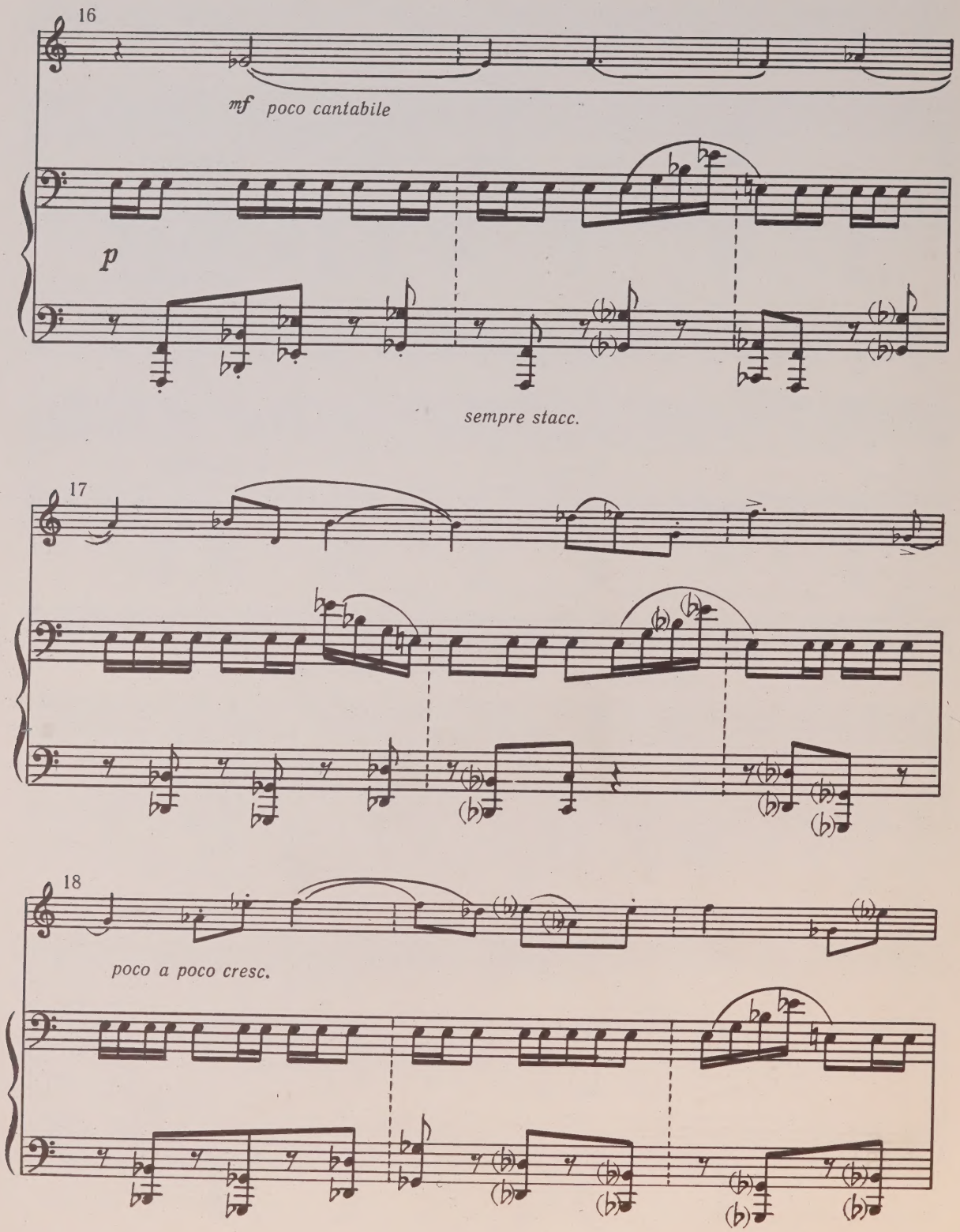
16
mf poco cantabile
p
sempre stacc.
17
18
poco a poco cresc.

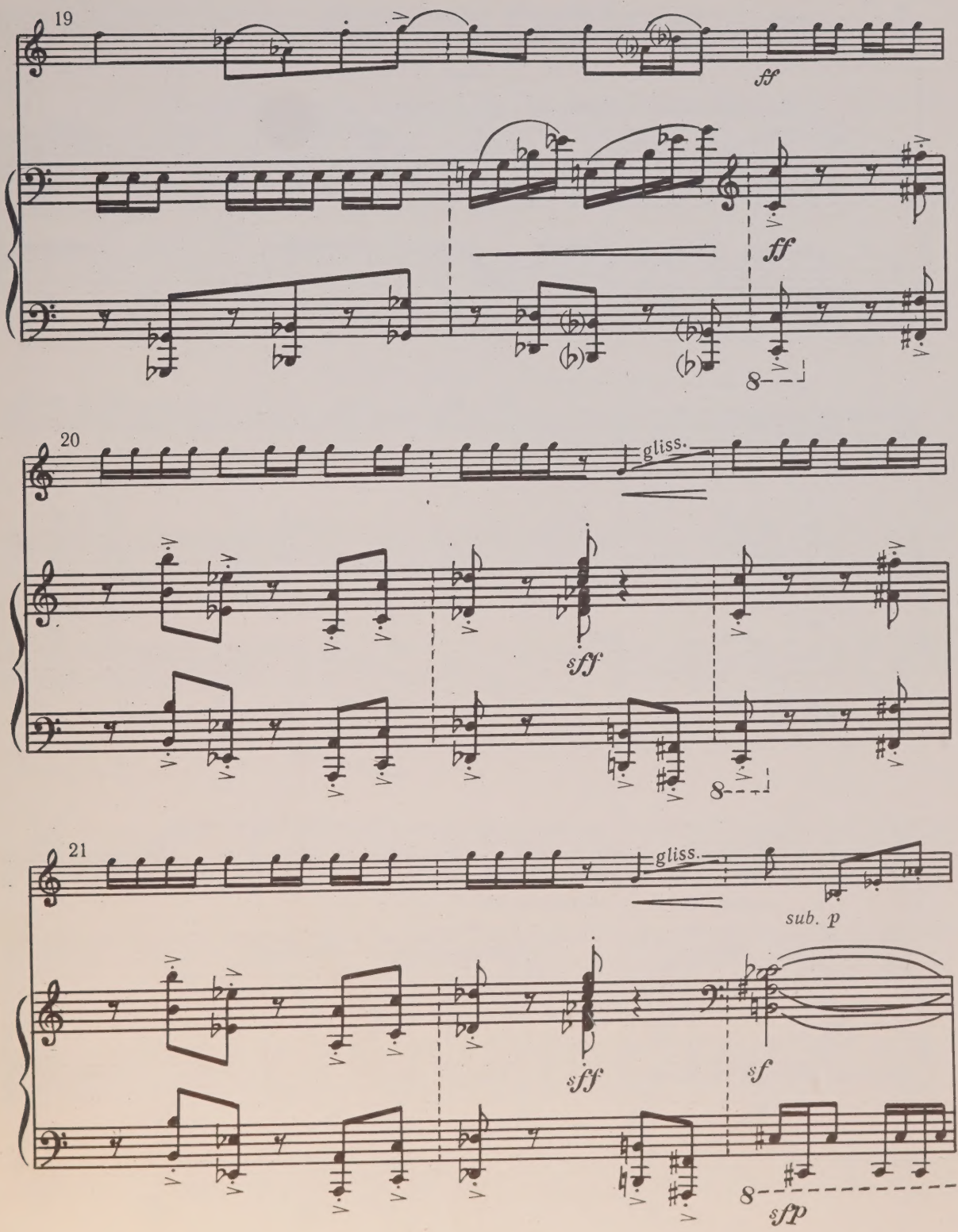
19
ff
ff
8
20
gliss.
sff
8
21
gliss.
sub. p
sff
sf
8
sfp

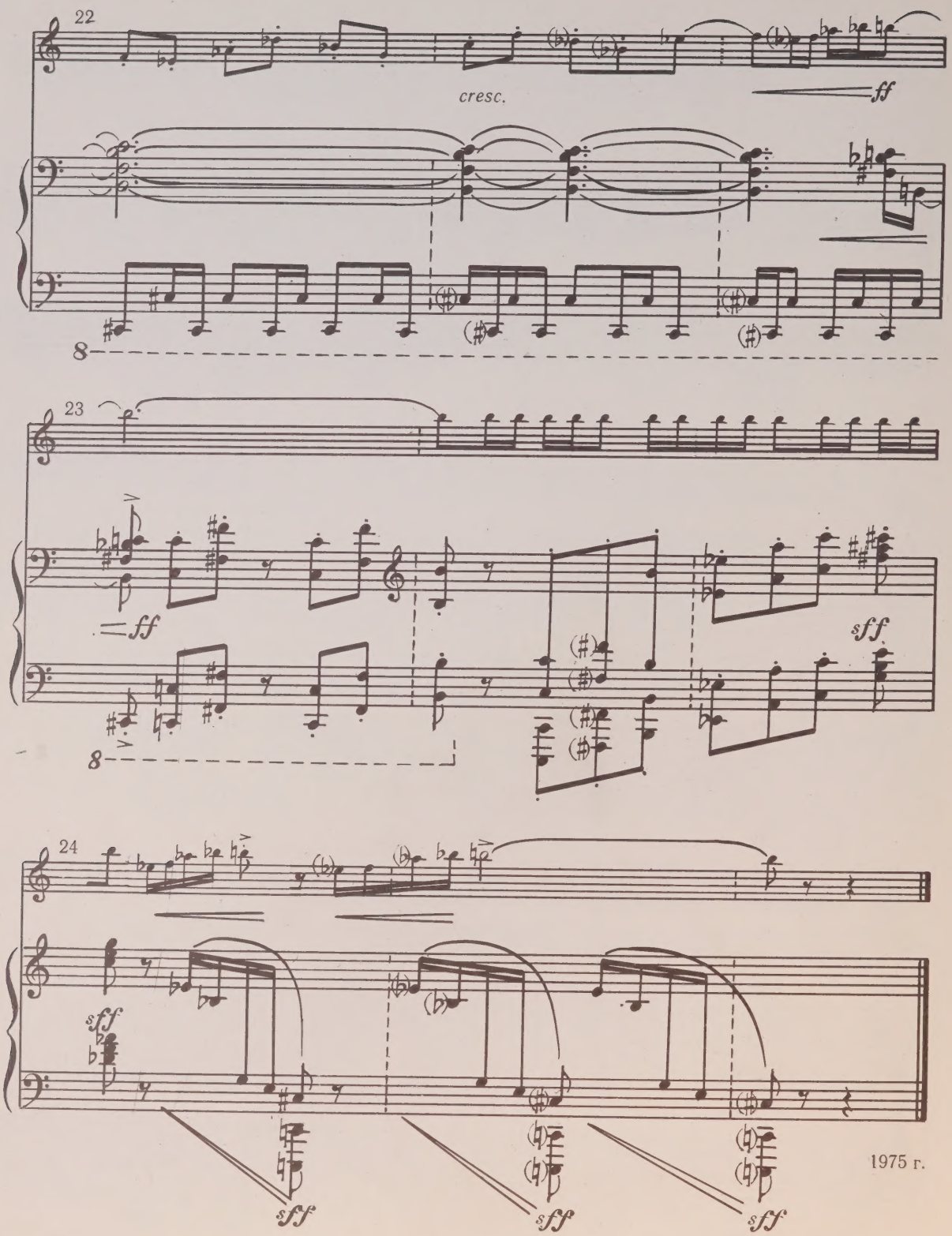

1975 г.

Турнирная музыка

А. КНАЙФЕЛЬ

Позывной (Исполнять перед началом «Турнирной музыки» несколько раз на струнах фортепиано)

♩=50

con Ped.

Corno (F)

Piano

1 ♩=126 2

f distinto sempre

f distinto sempre

3 4

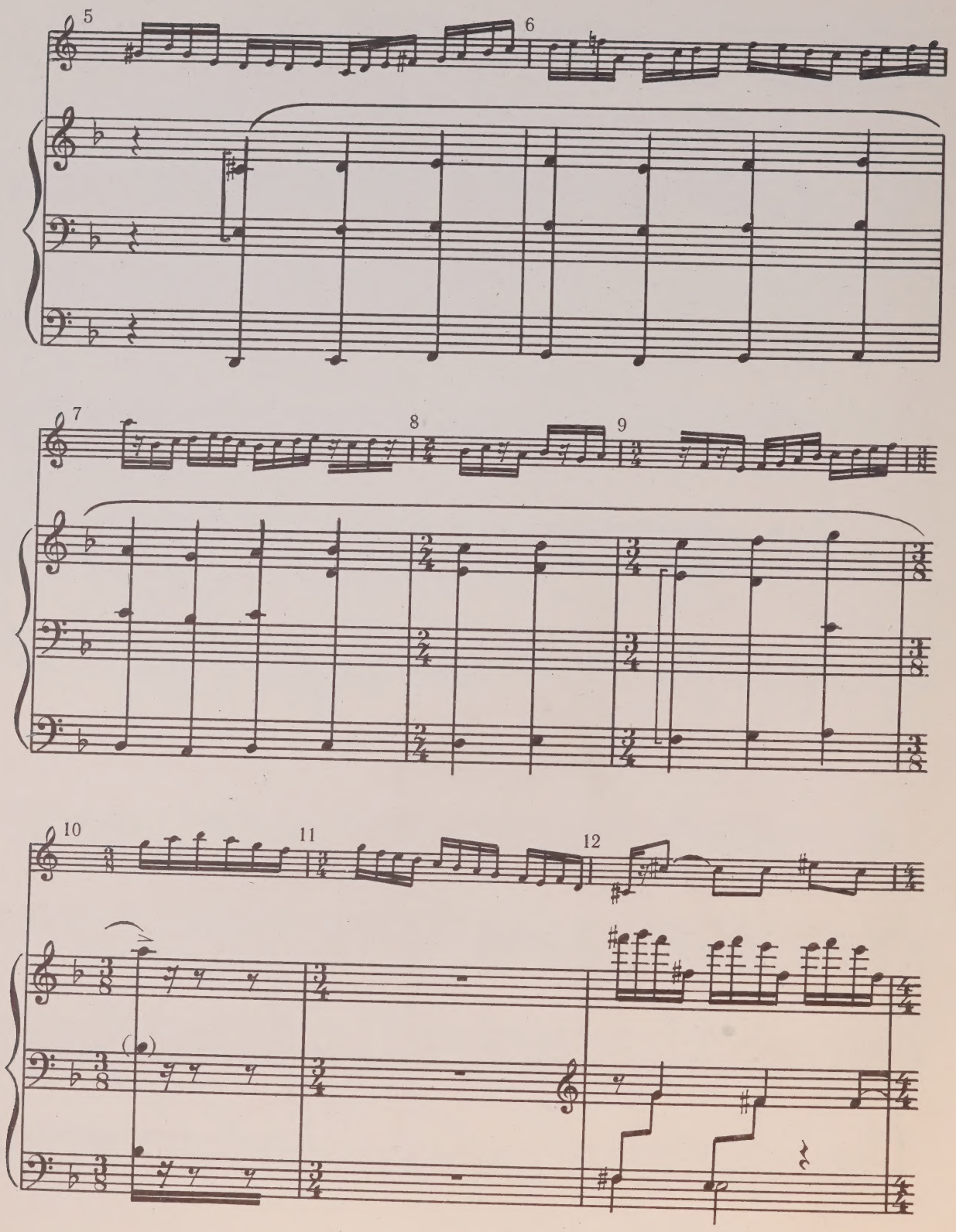
5
6
7
8
9
10
11
12

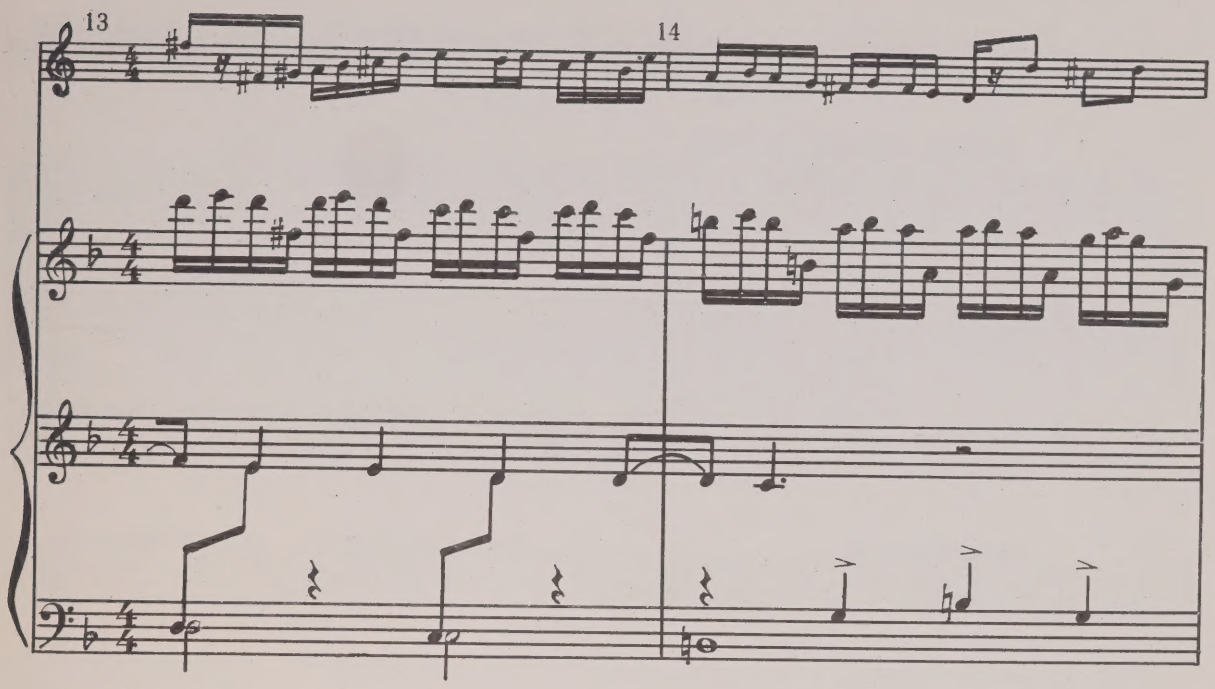
13
14

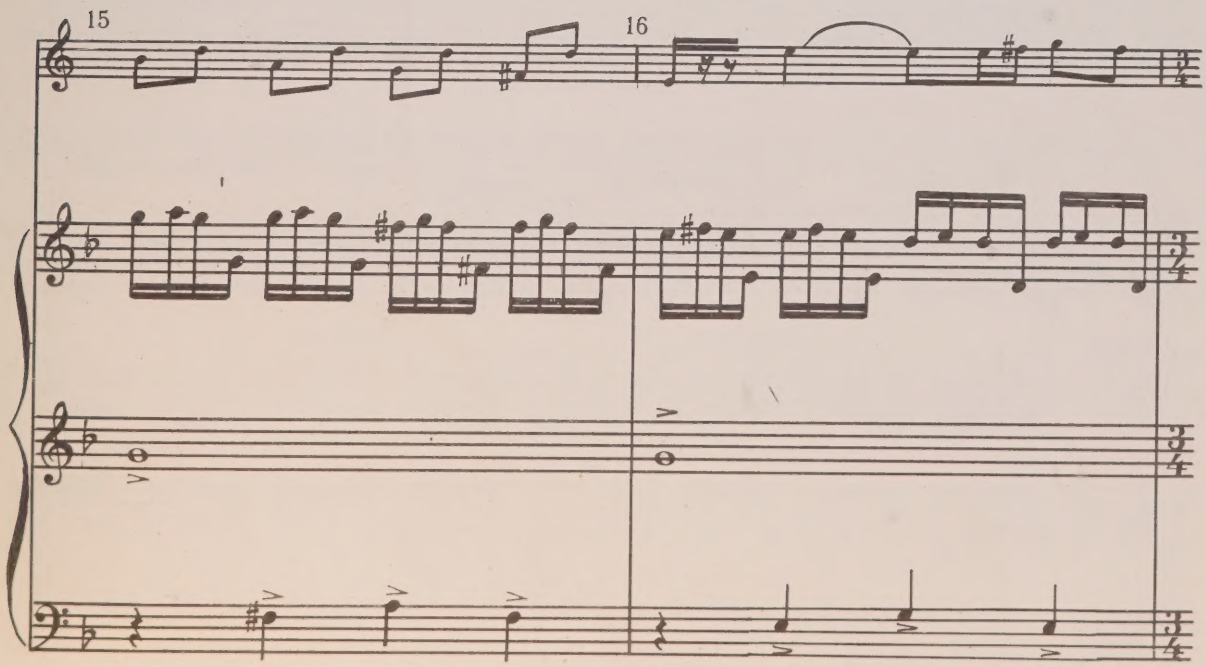
15
16

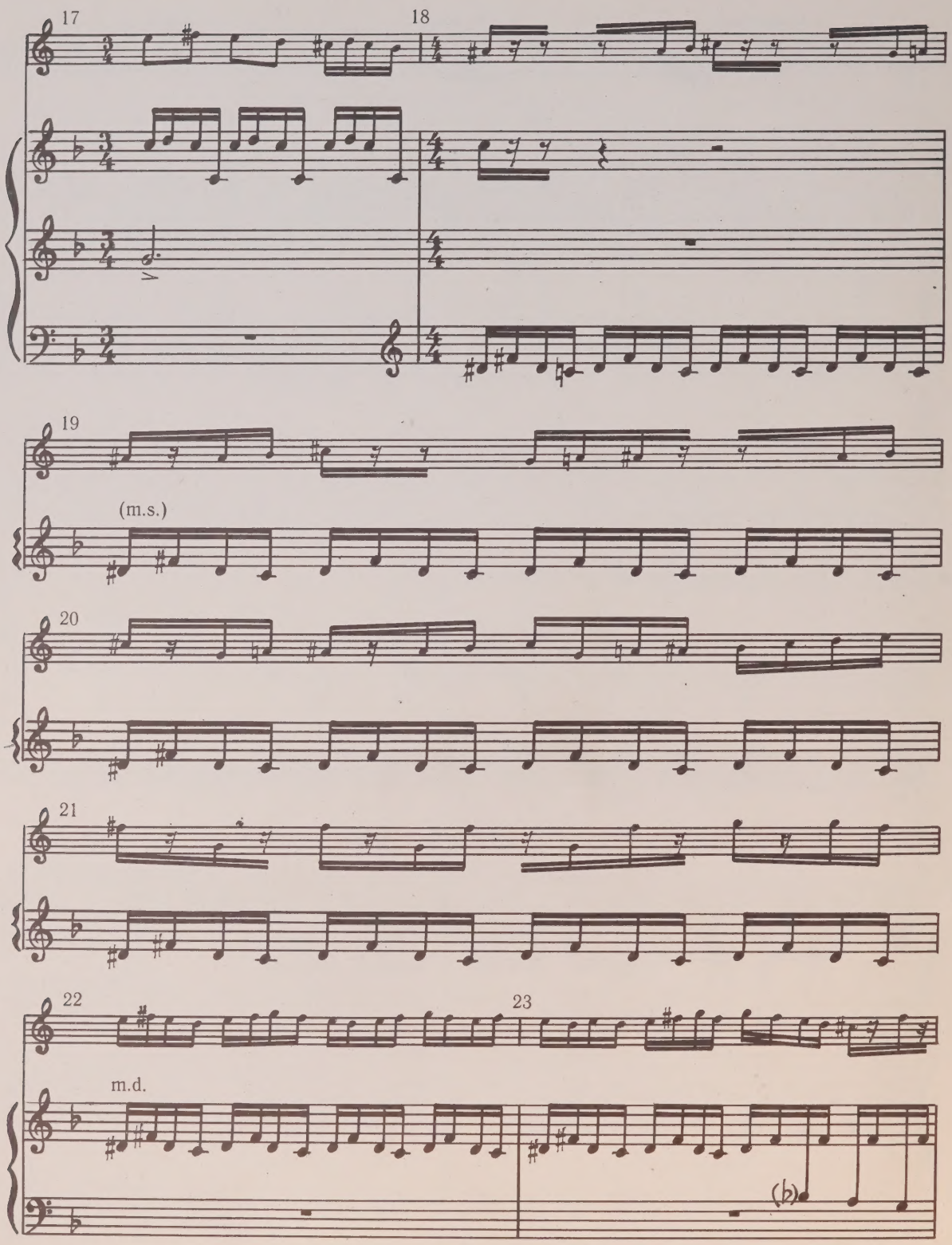
17
18
19
(m.s.)
20
21
22
23
m.d.
(b)

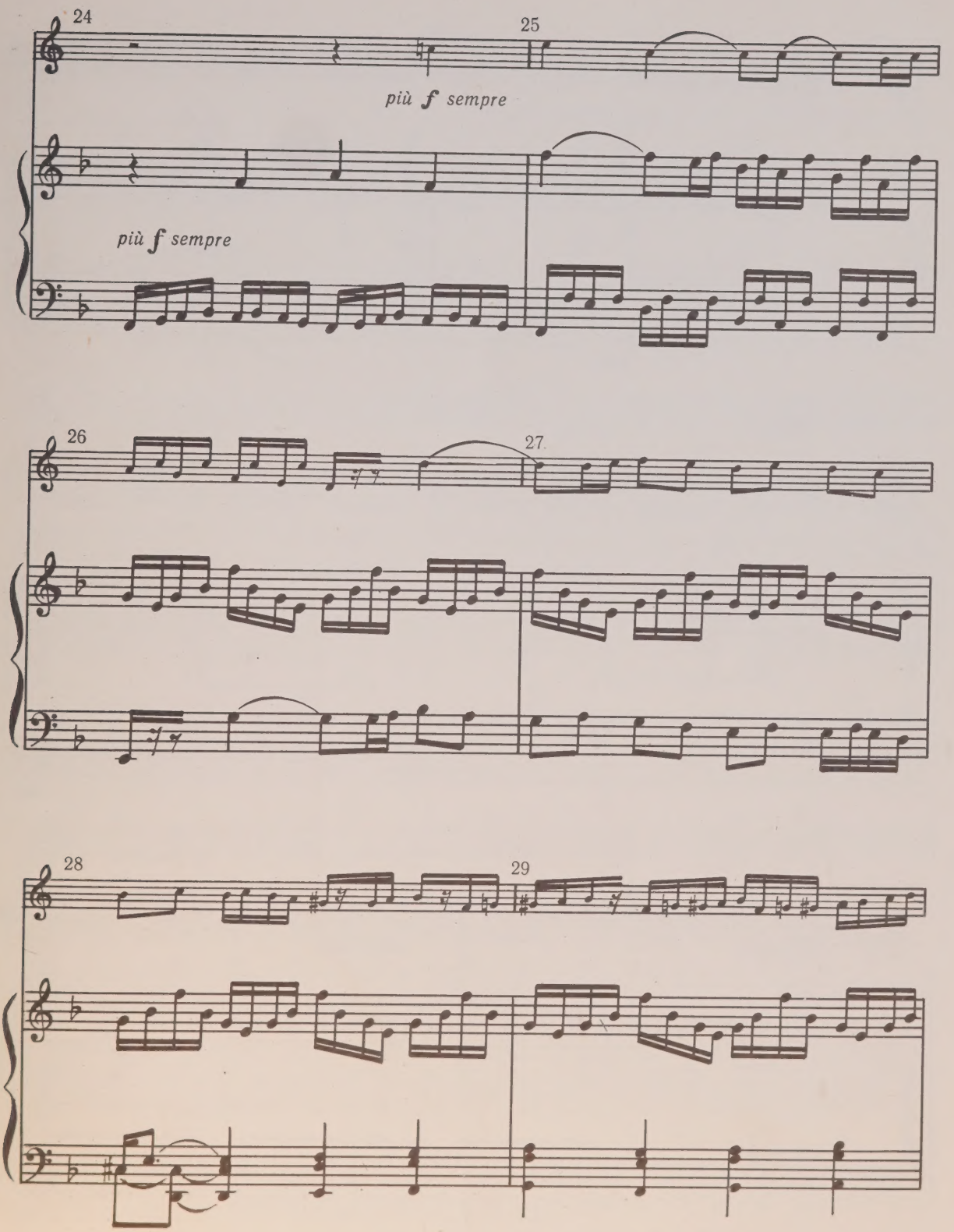
24
25
più f sempre
più f sempre
26
27
28
29

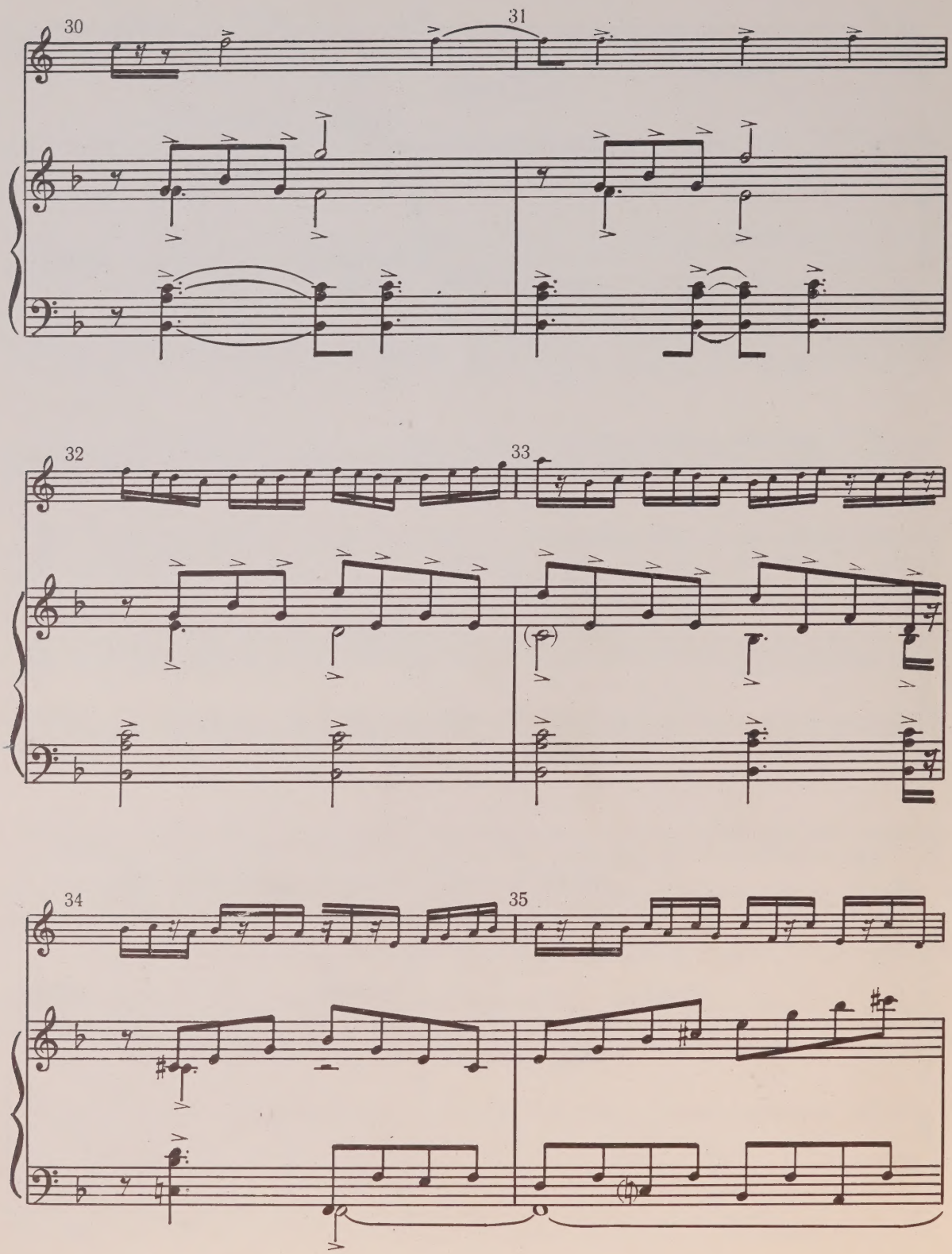
30
31
32
33
34
35

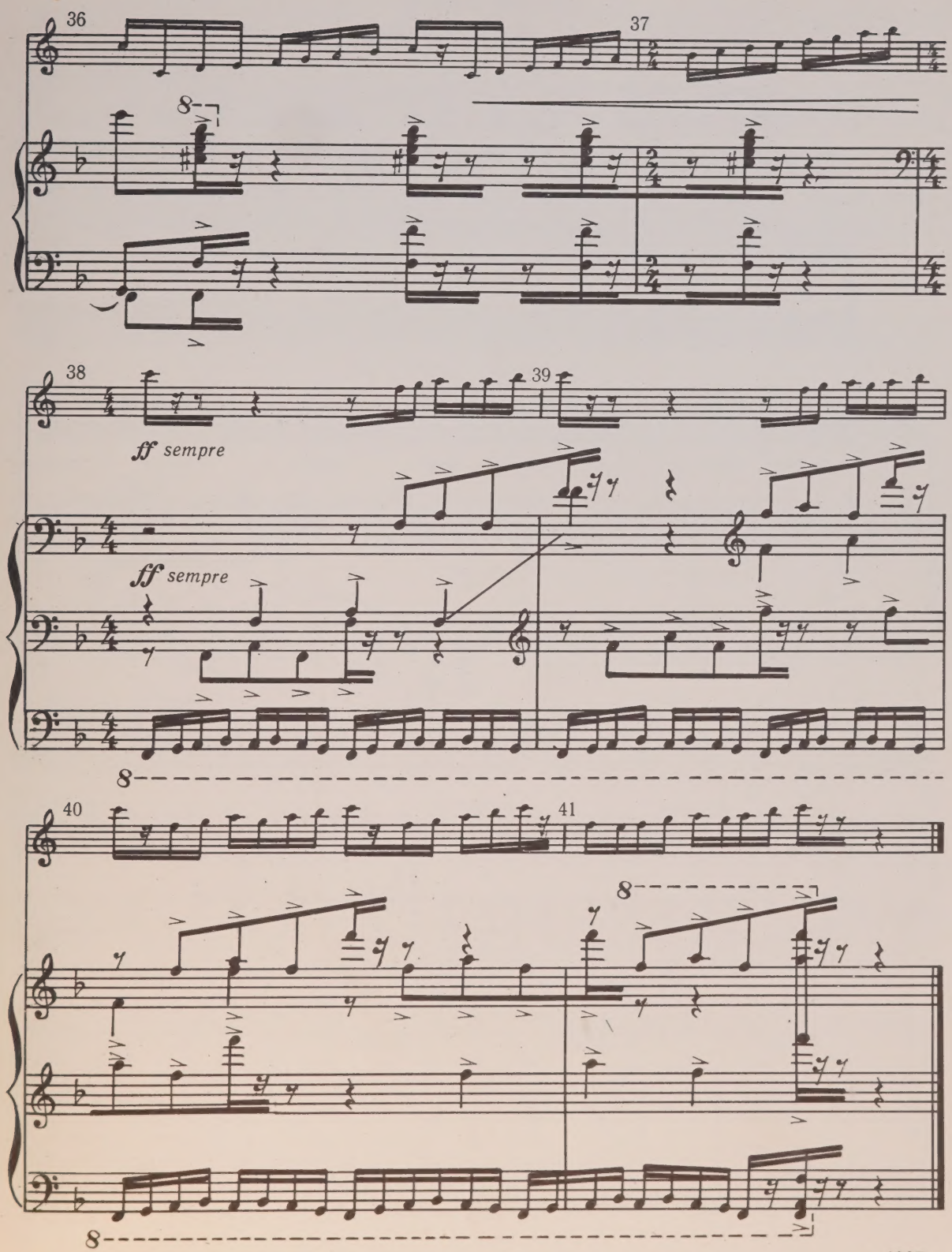

1967 г.

Петеру Дамму

Дикая охота

Фантазия на темы из оперы К.-М. Вебера «Фрейшютц»

В. БУЯНОВСКИЙ

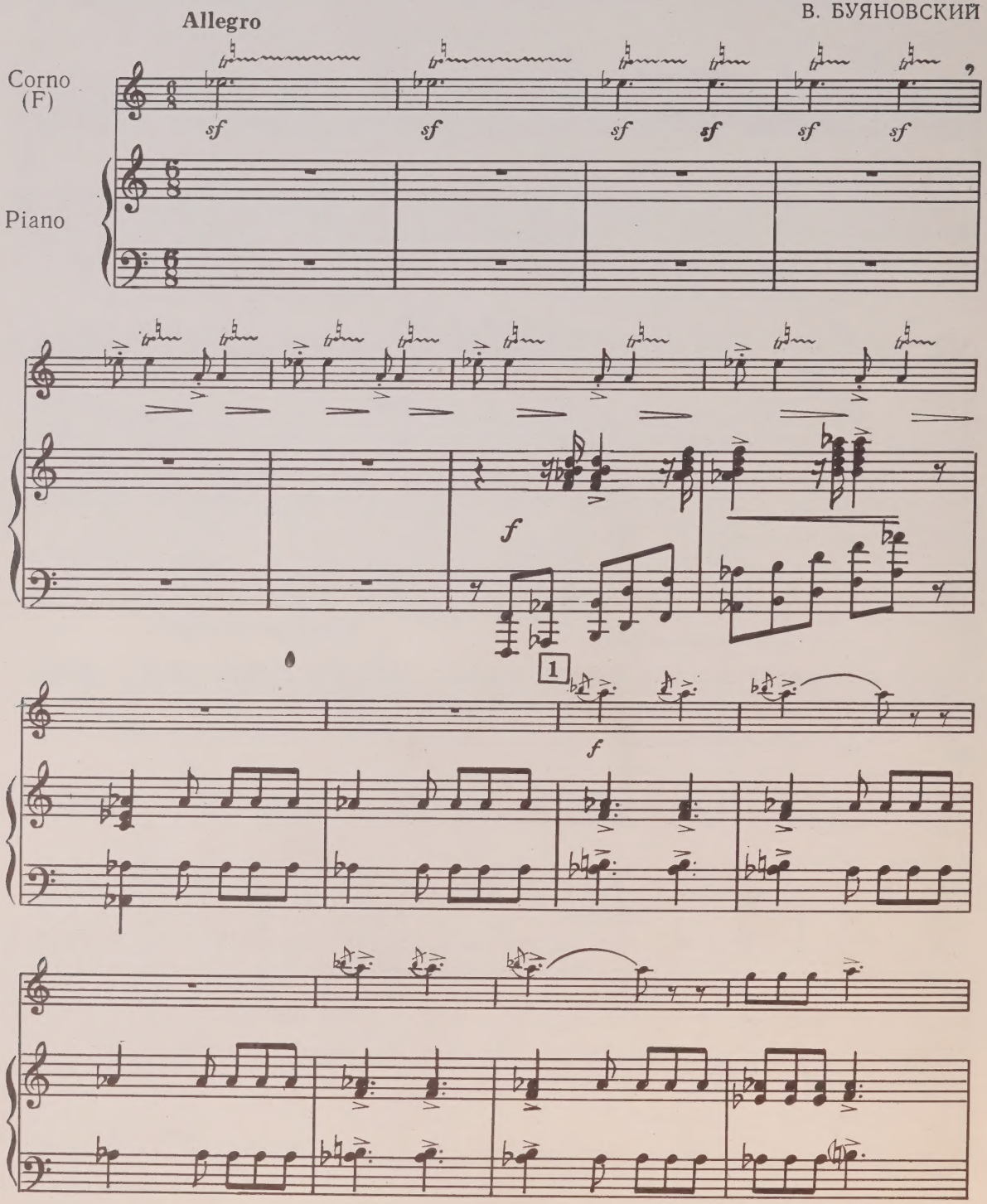

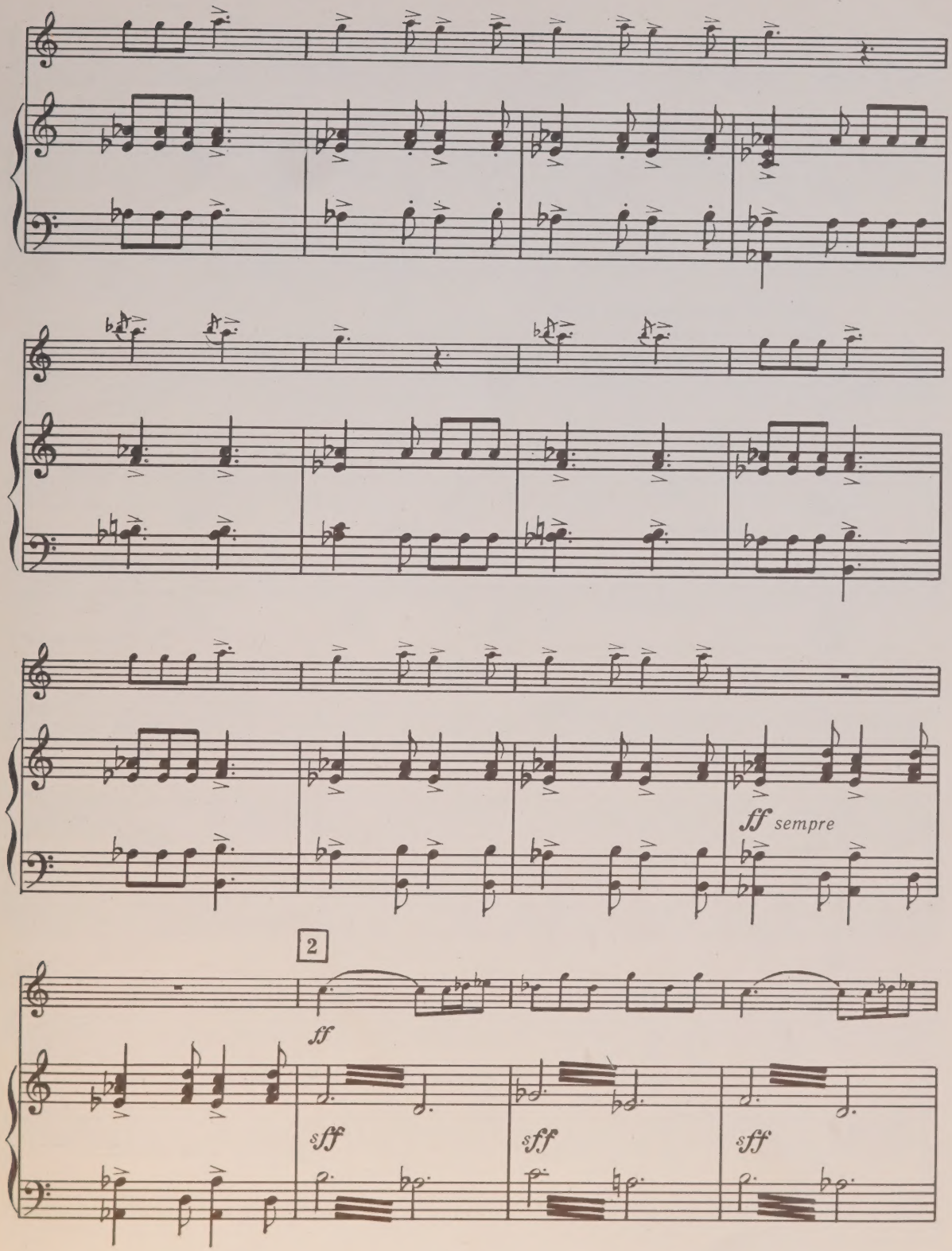
ff sempre
2
ff
sff
sff
sff

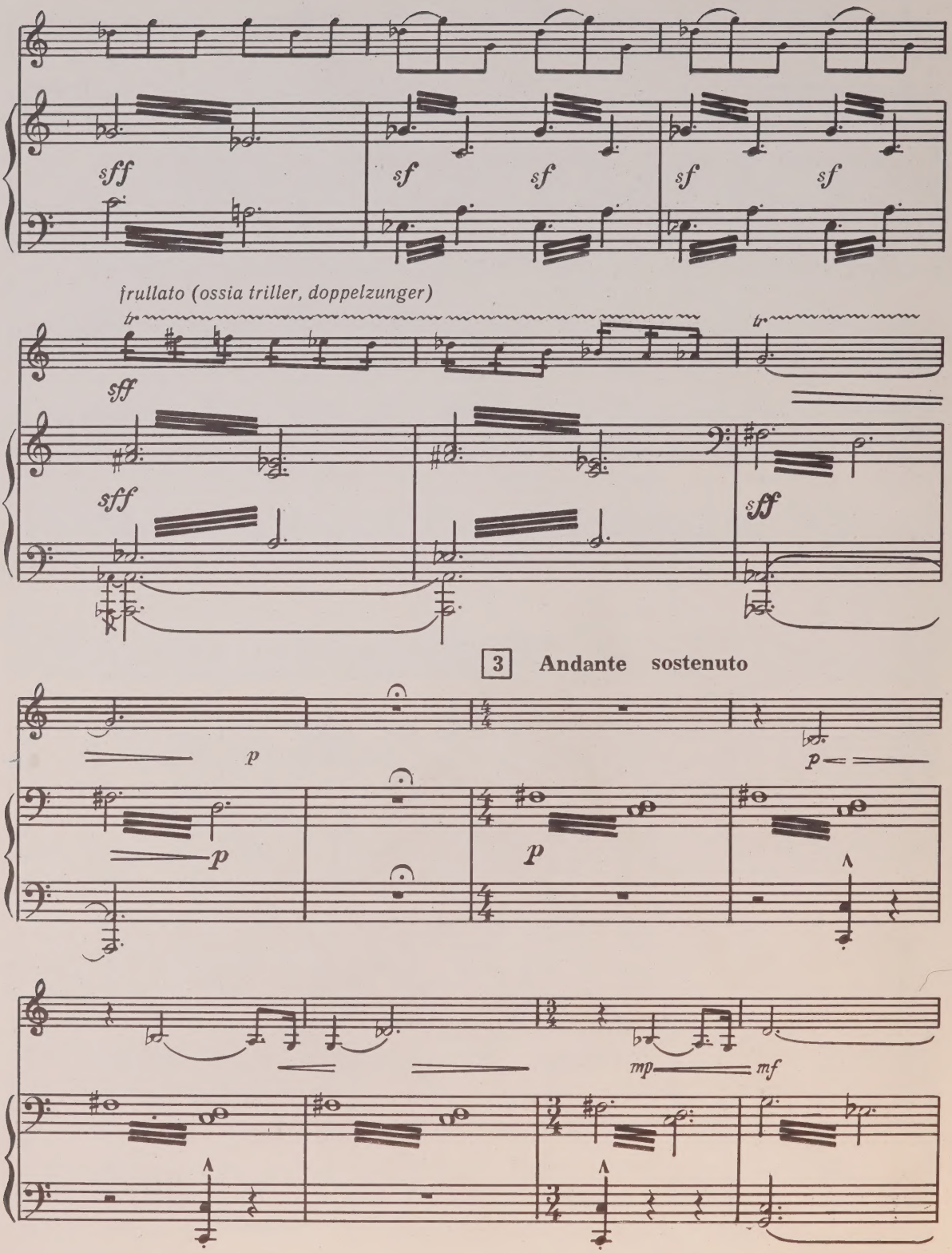
sff
sf
sf
sf
sf
frullato (ossia triller, doppelzunger)
tr
sff
sff
sff
3
Andante sostenuto
p
p
p
p
mp
mf

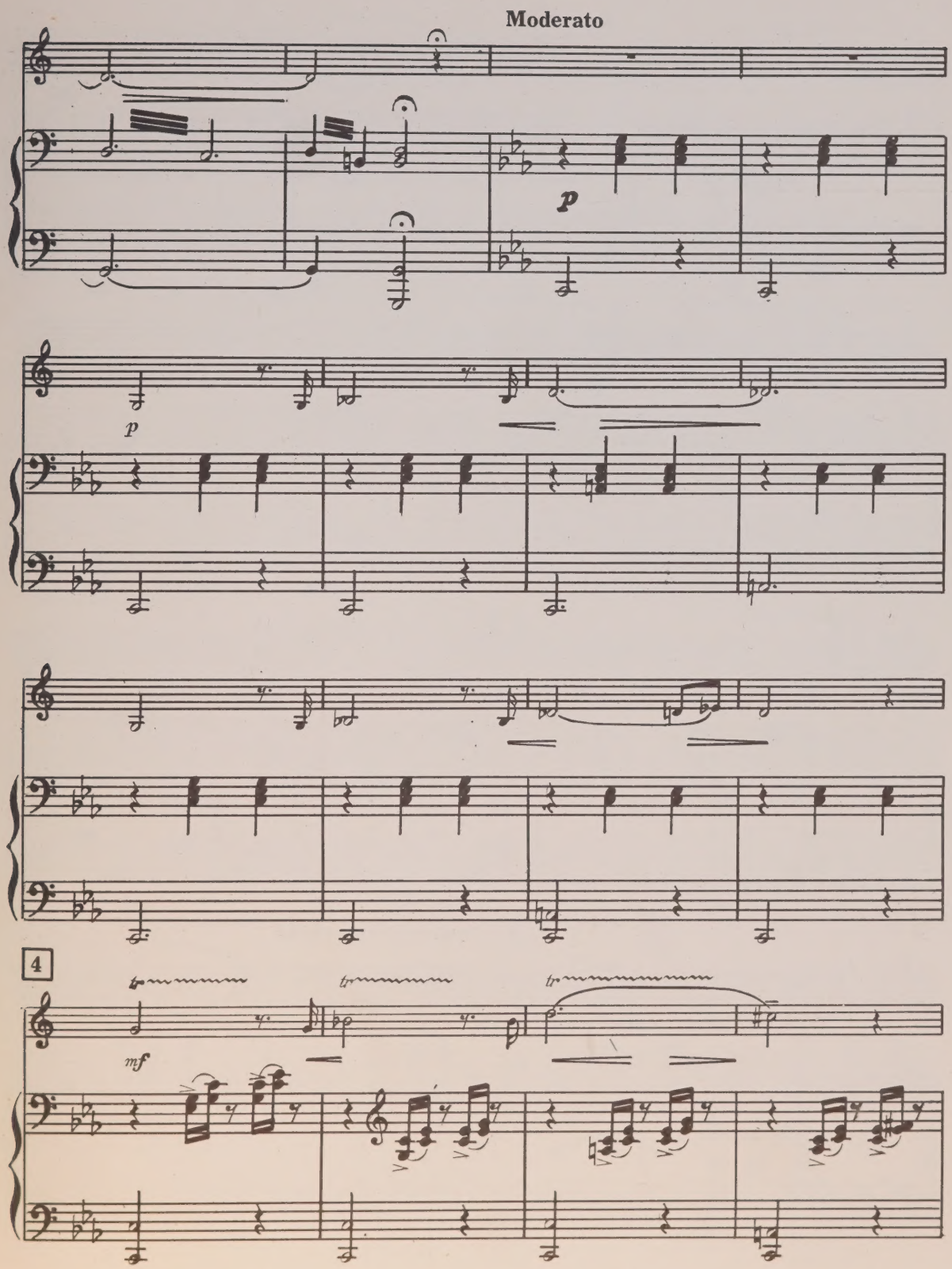
Moderato
p
p
4
mf
tr
tr

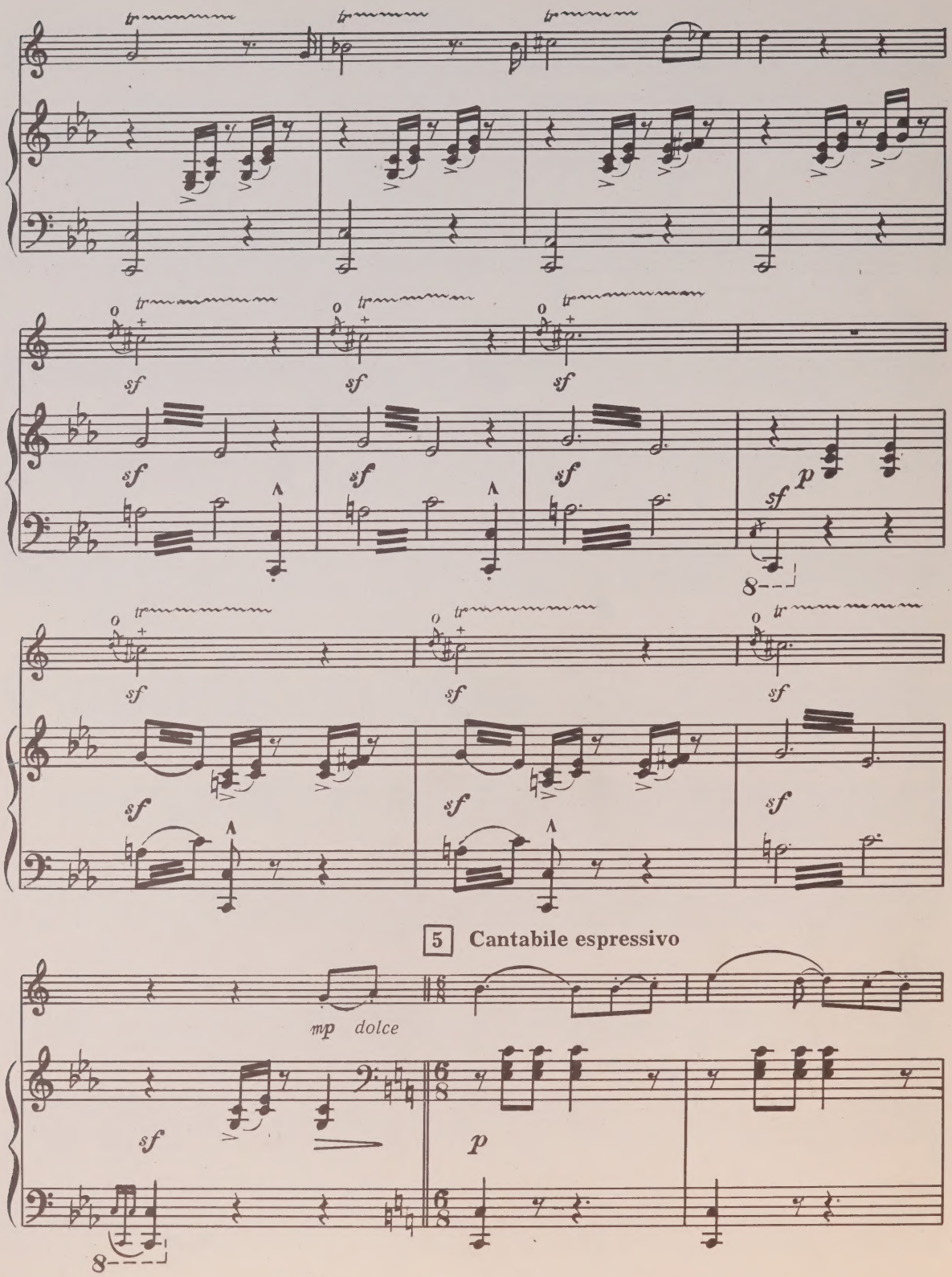
tr
sf
p
8
5 Cantabile espressivo
mp dolce

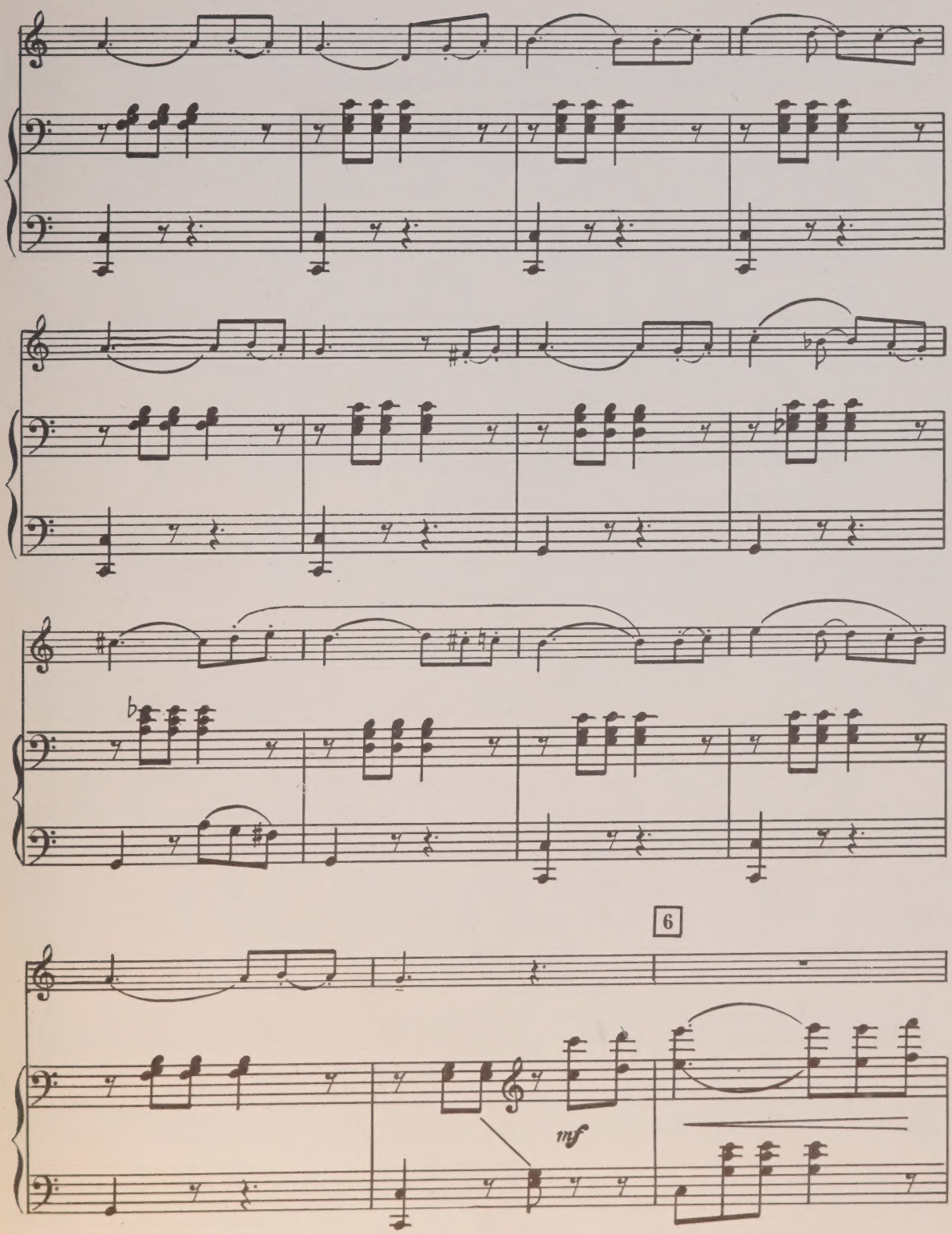
6
mf

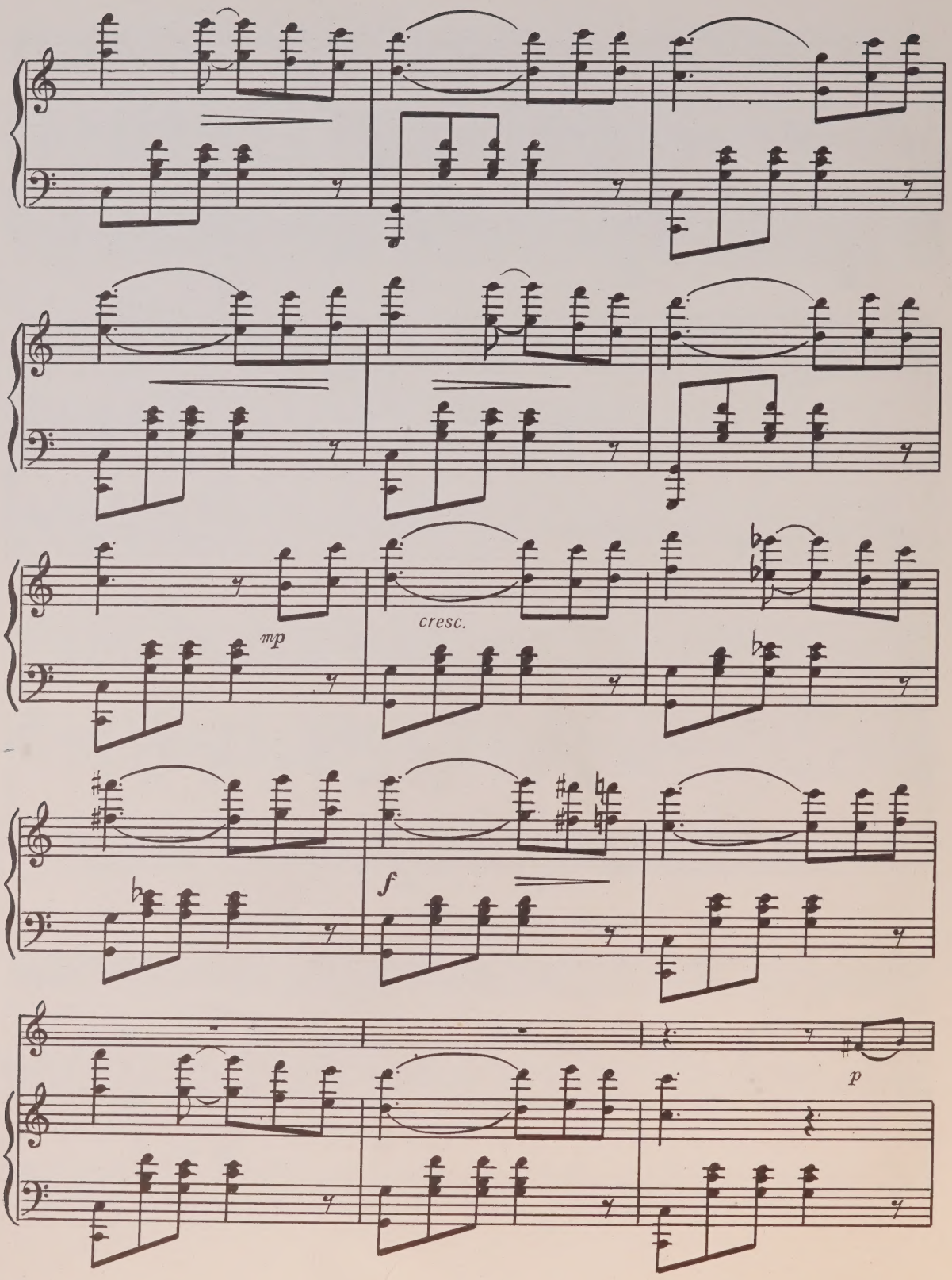
mp
cresc.
f
p

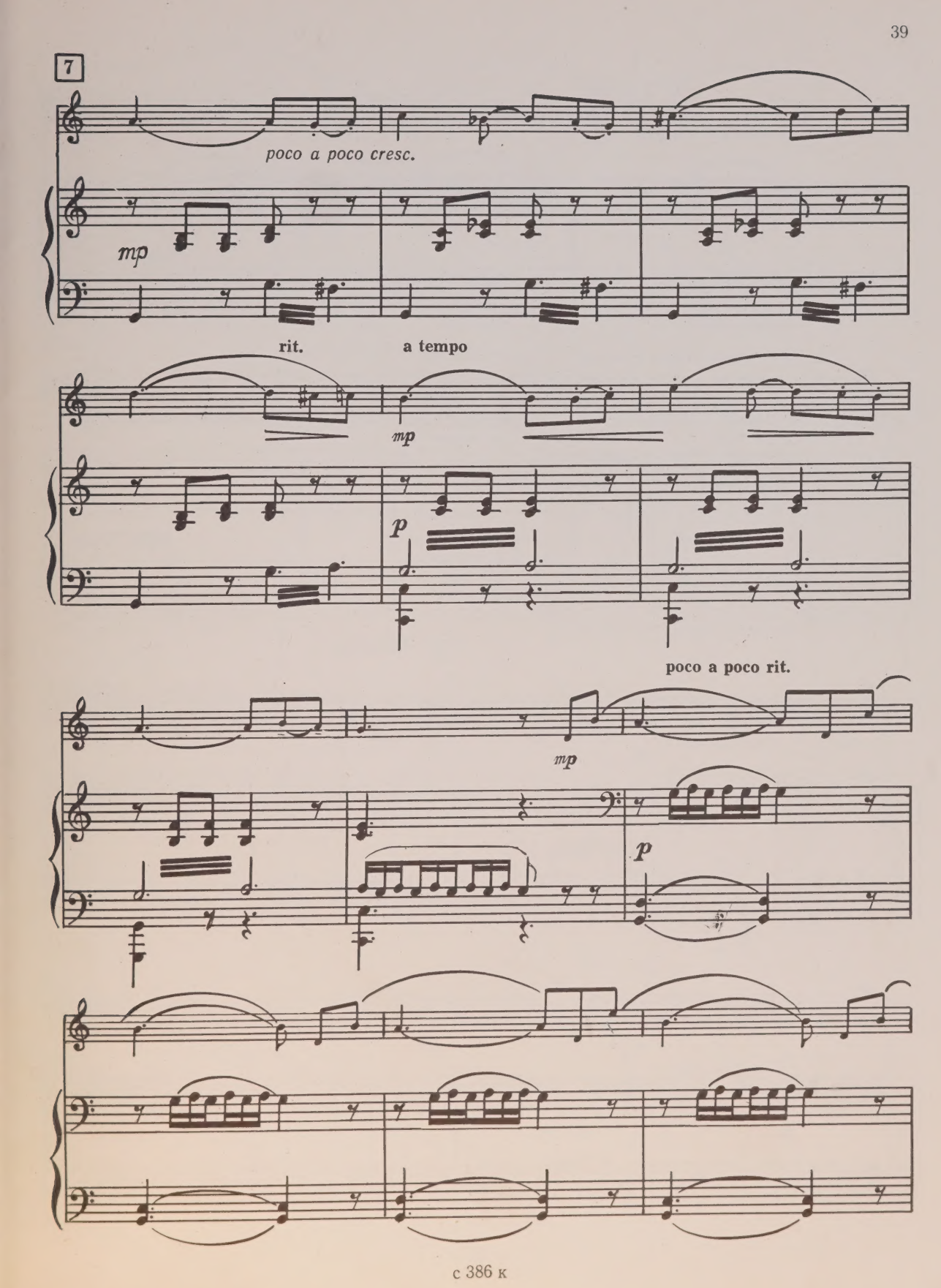
7
poco a poco cresc.
mp
rit.
a tempo
mp
p
poco a poco rit.
mp
p

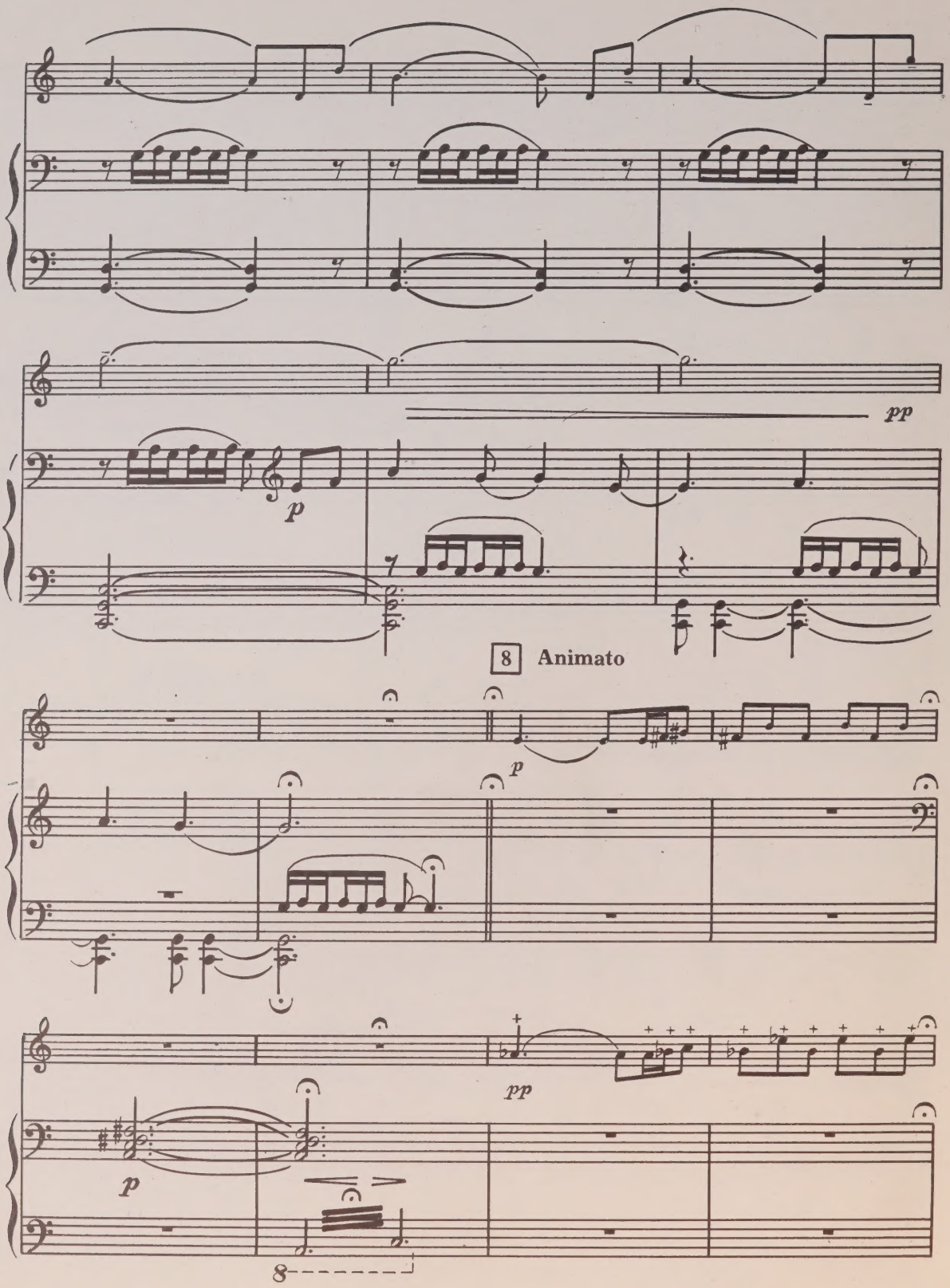
pp
p
8 Animato
p
pp
p
8

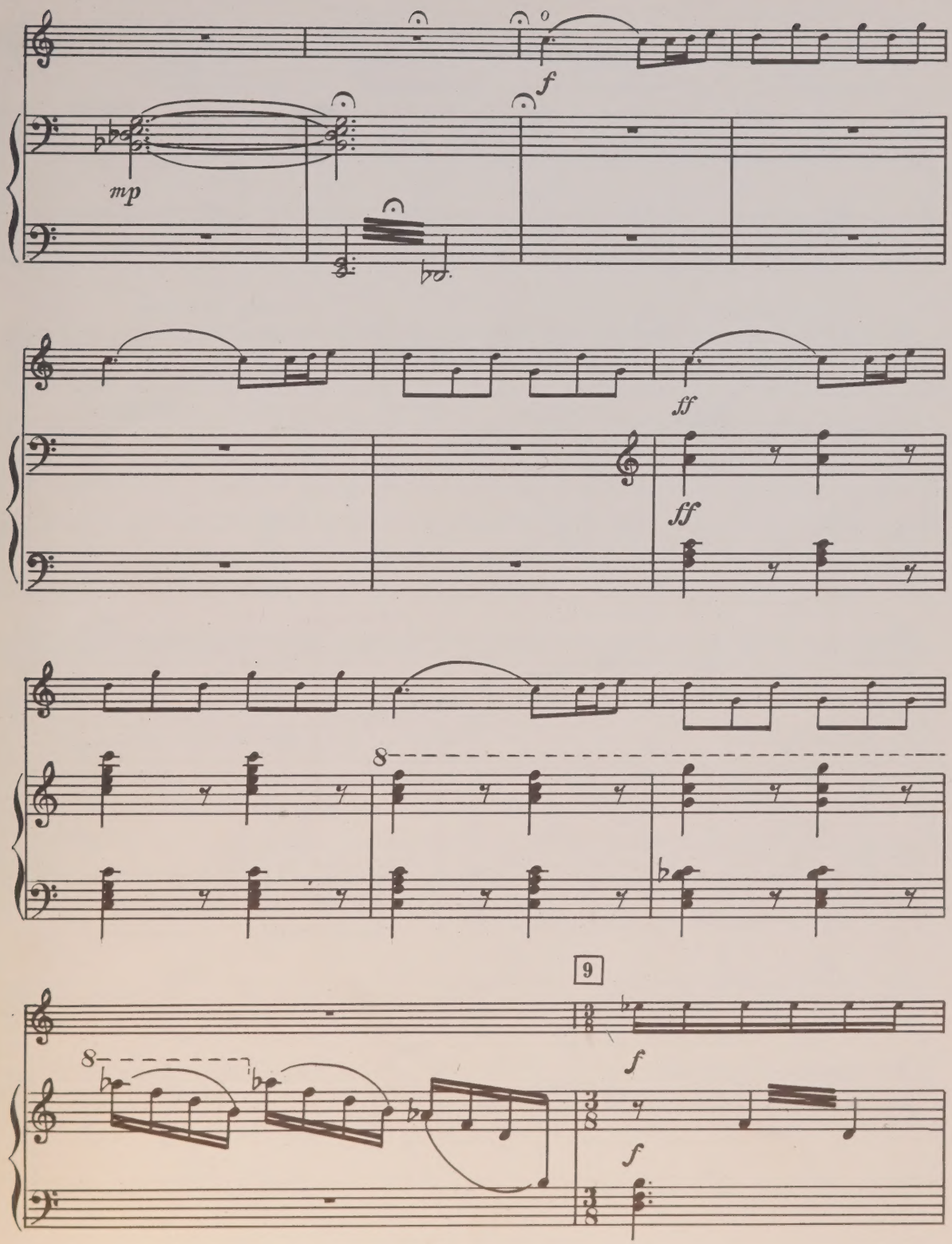
mp
f
ff
ff
8
9
8
f
f

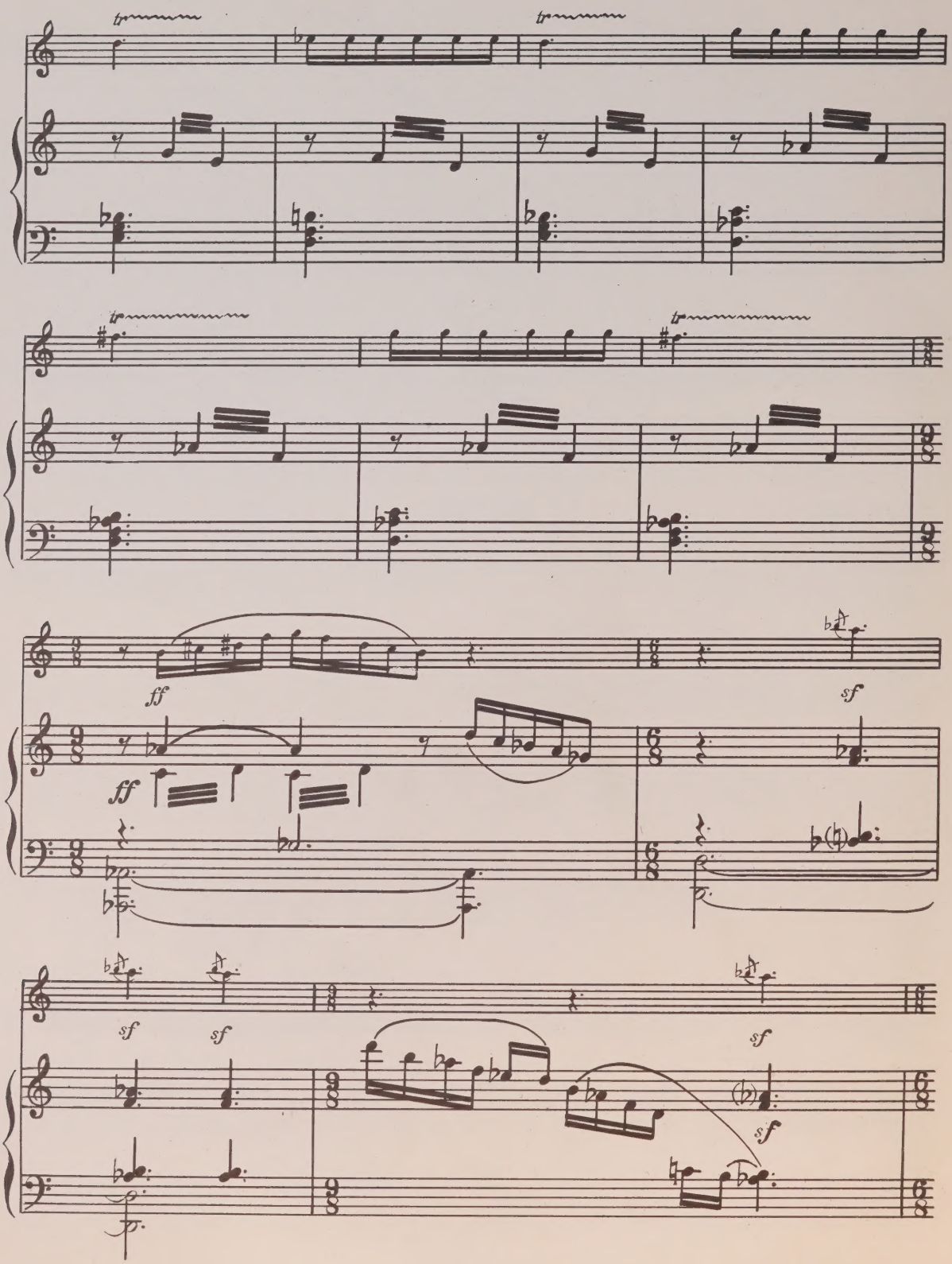
ff
ff
sf
sf
sf
sf
sf

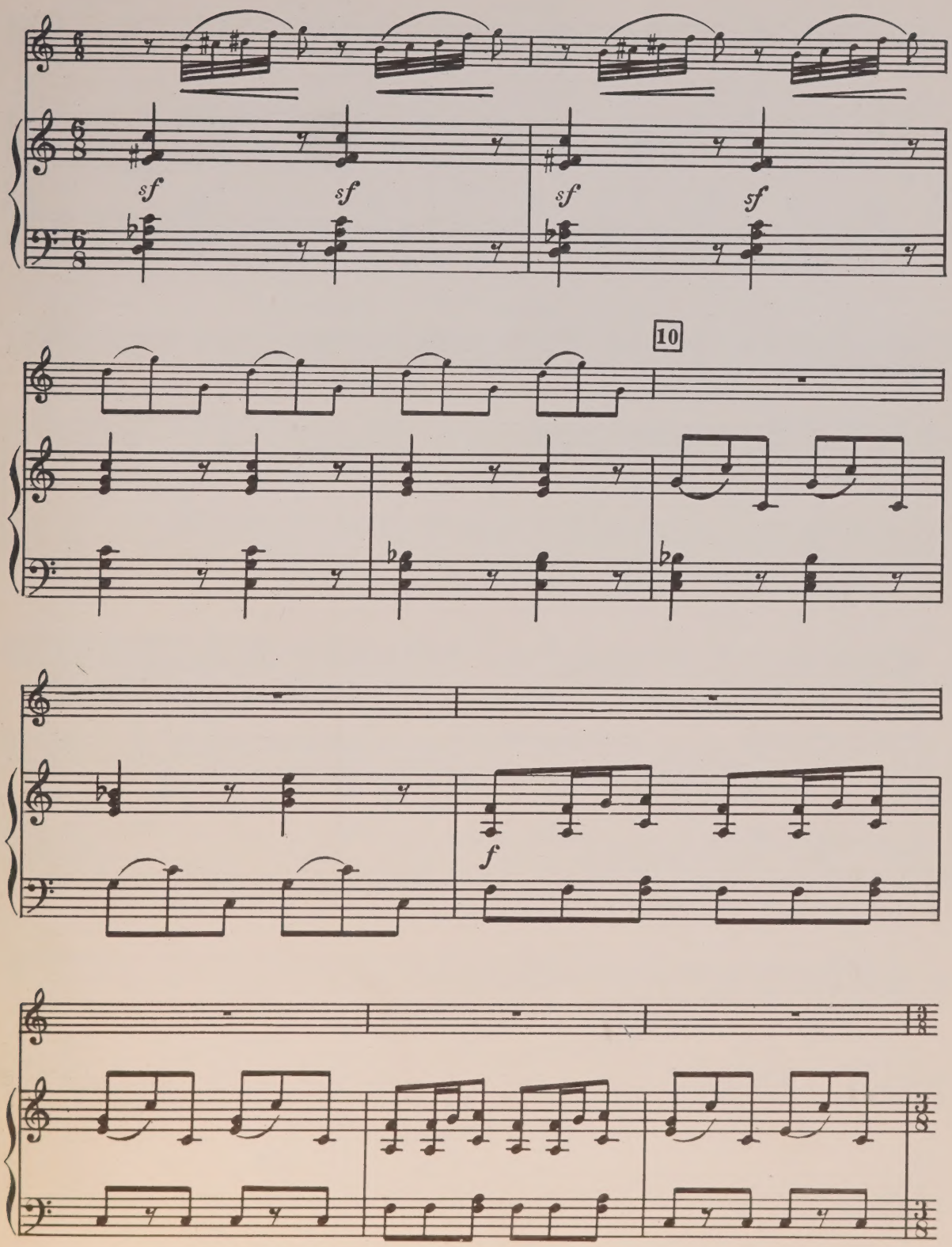
sf
sf
sf
sf
10
f

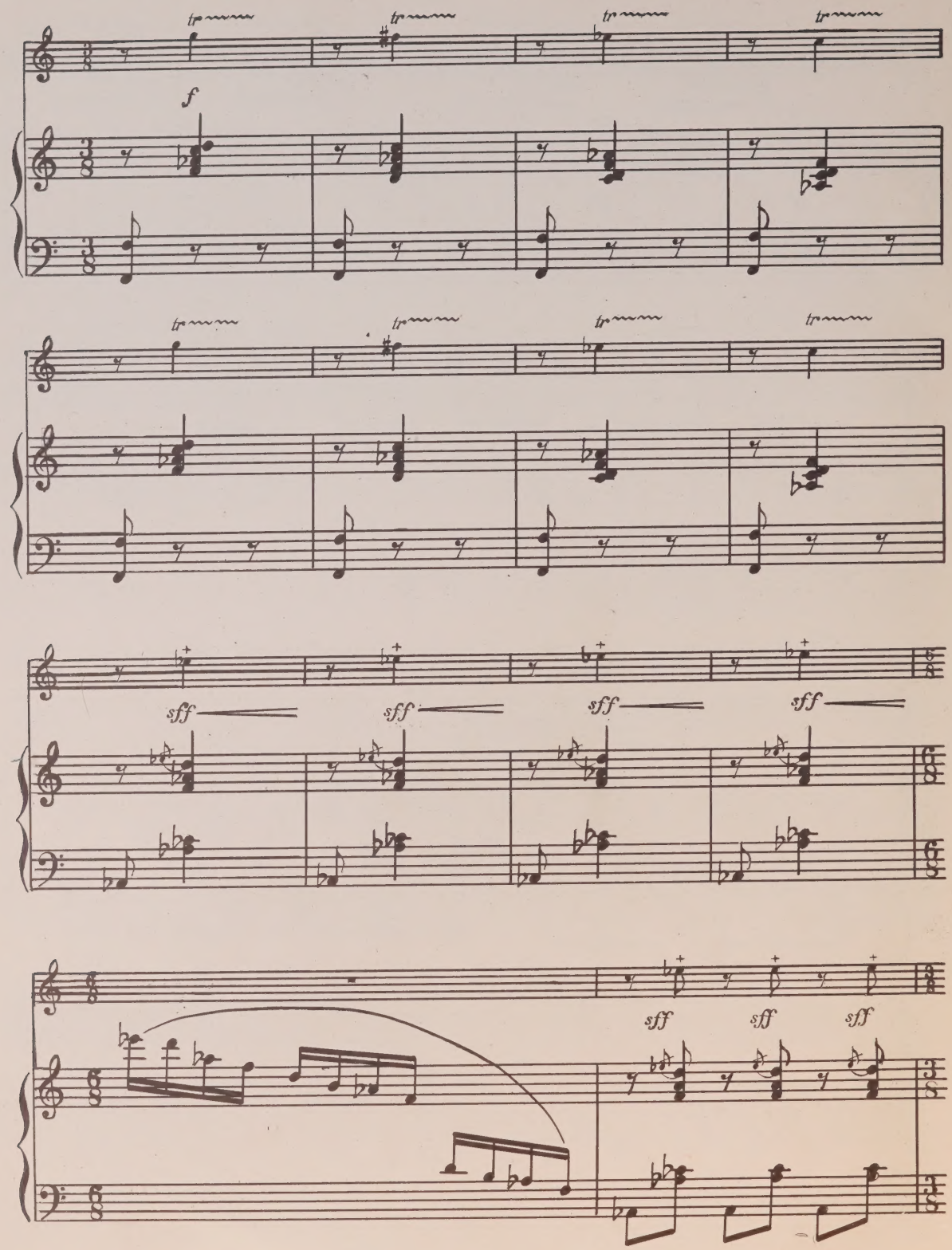
tr
f
sff

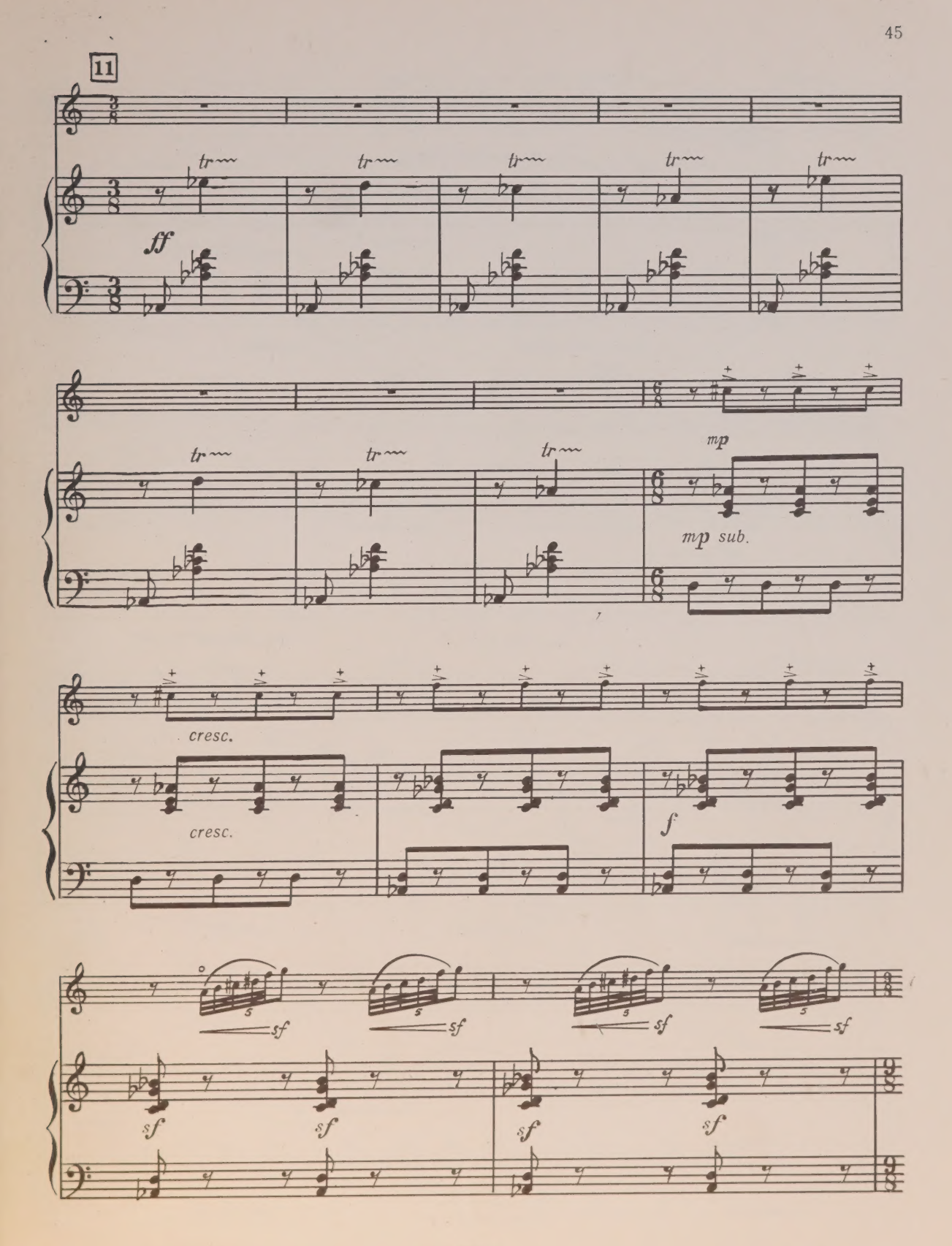
11
tr
ff
mp
mp sub.
cresc.
cresc.
f
sf

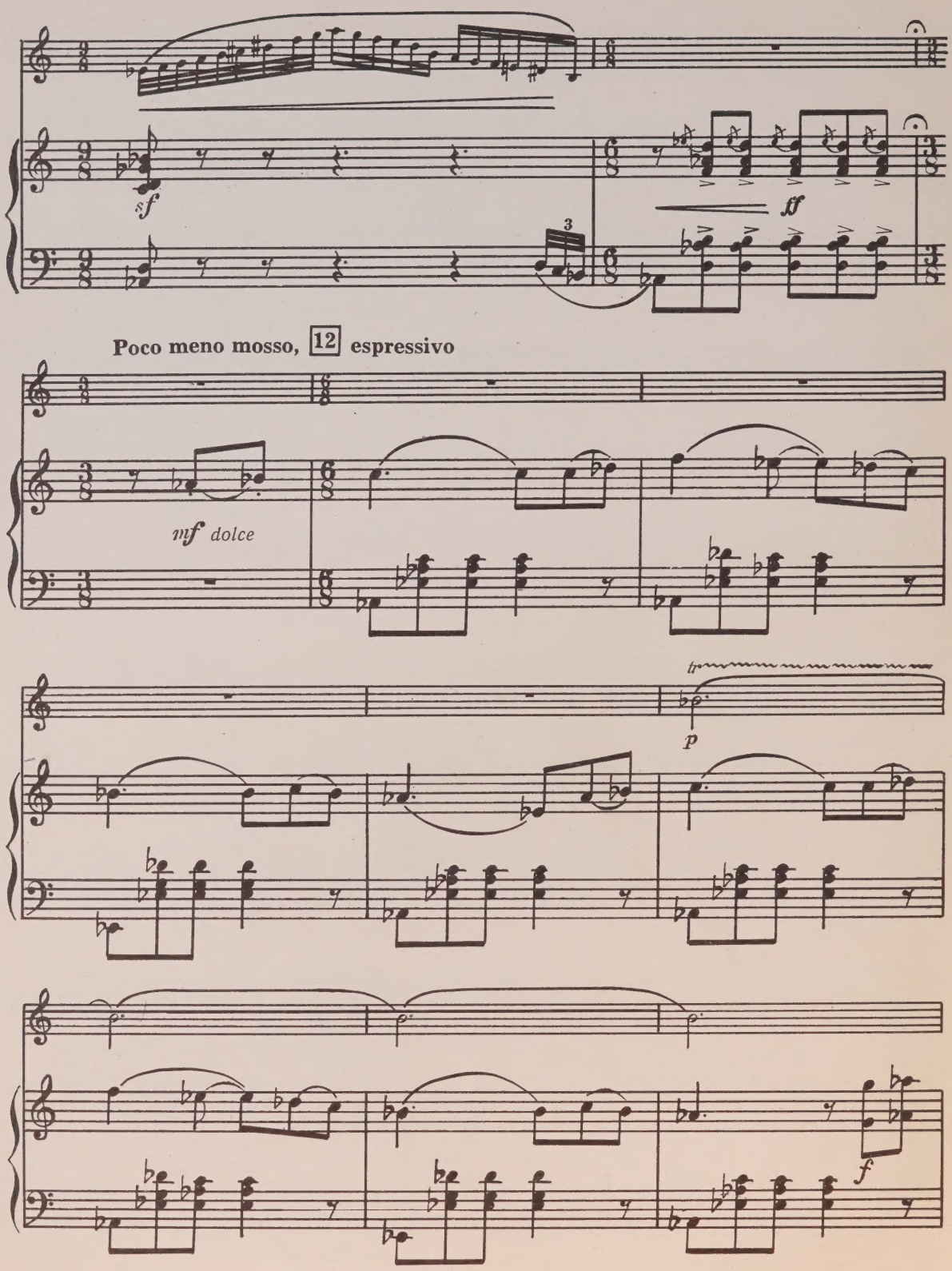
sf
ff
3
Poco meno mosso, 12 espressivo
mf dolce
tr
p
f

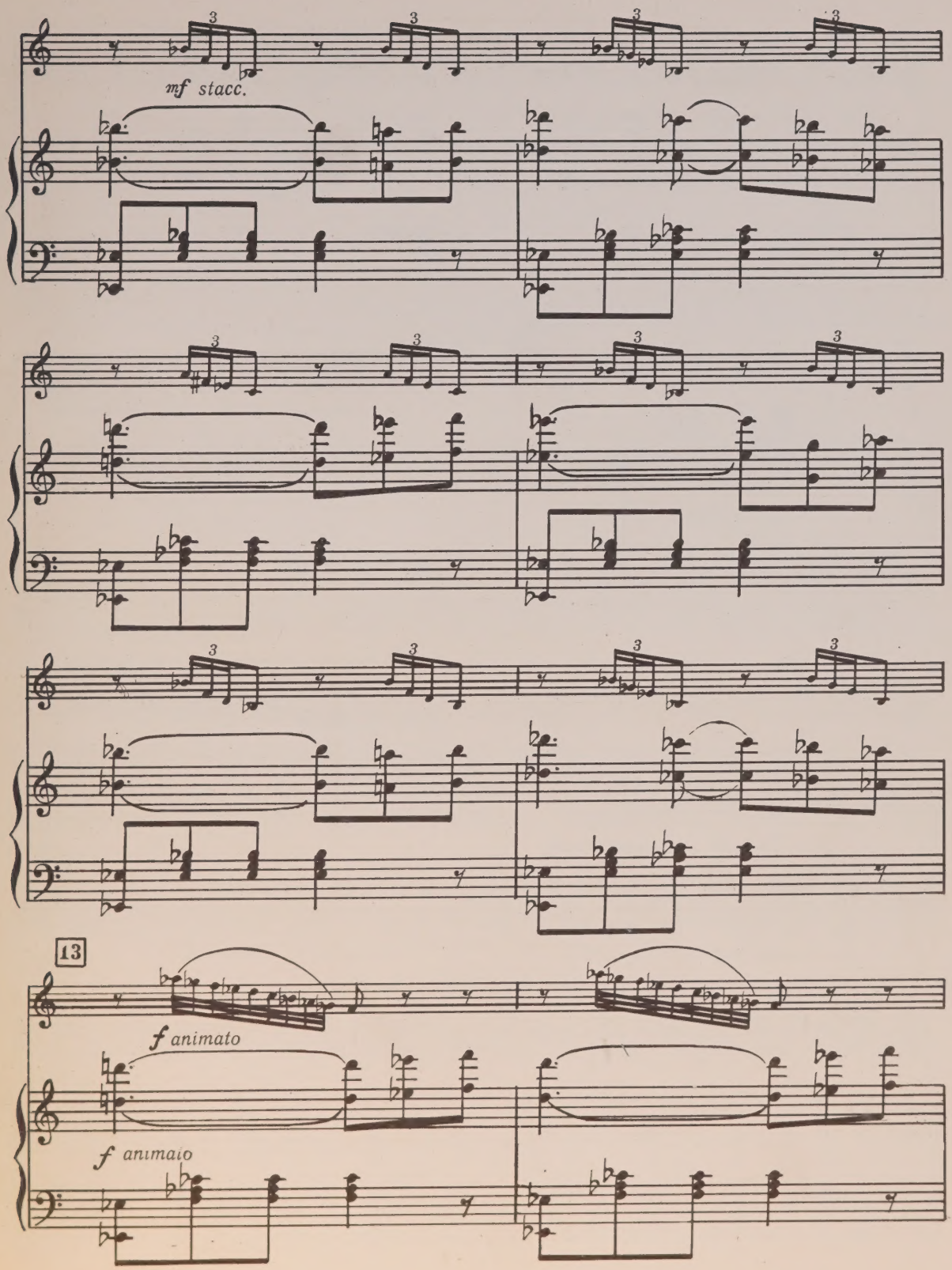
mf stacc.
13
f animato
f animato

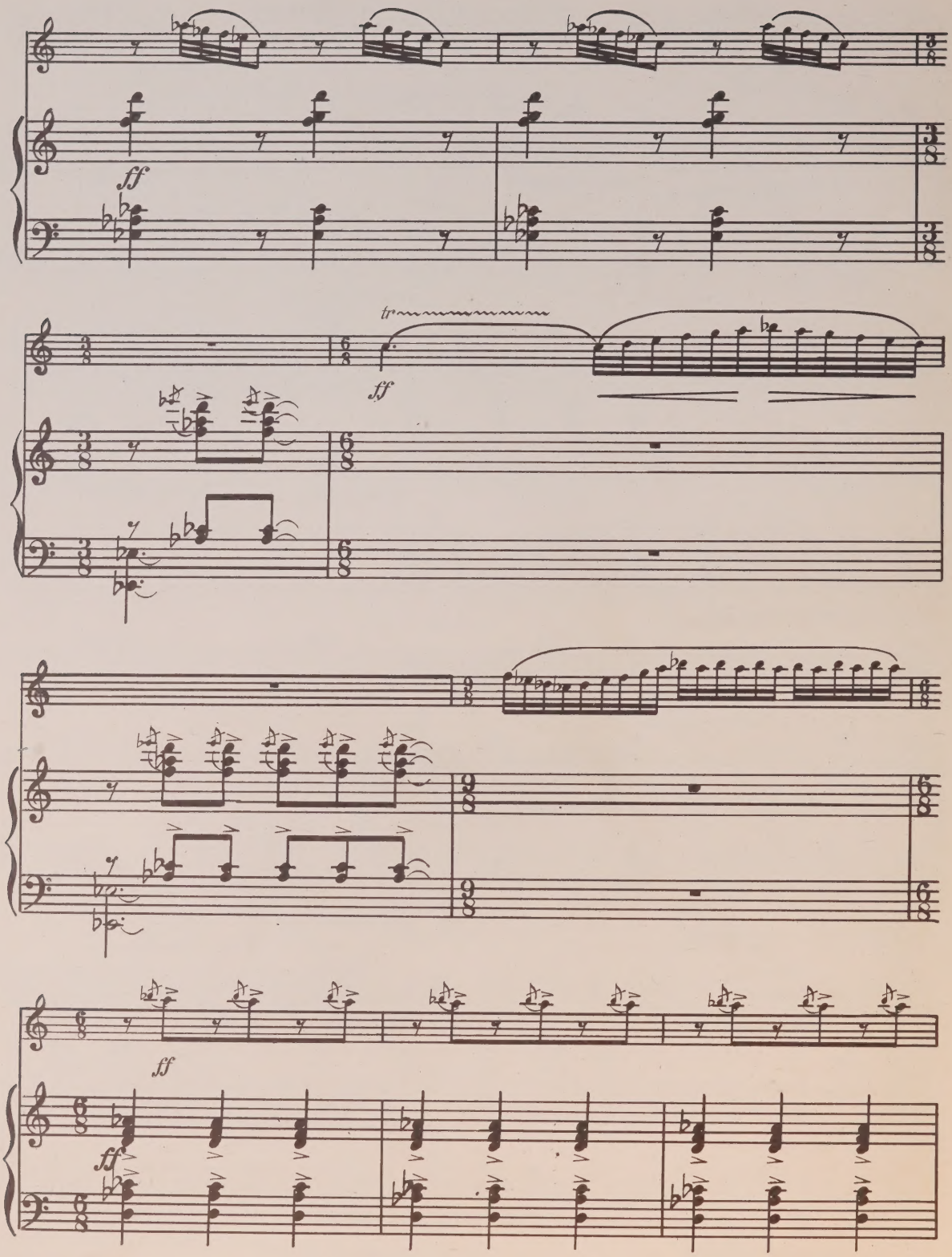
ff
tr
ff
ff
ff

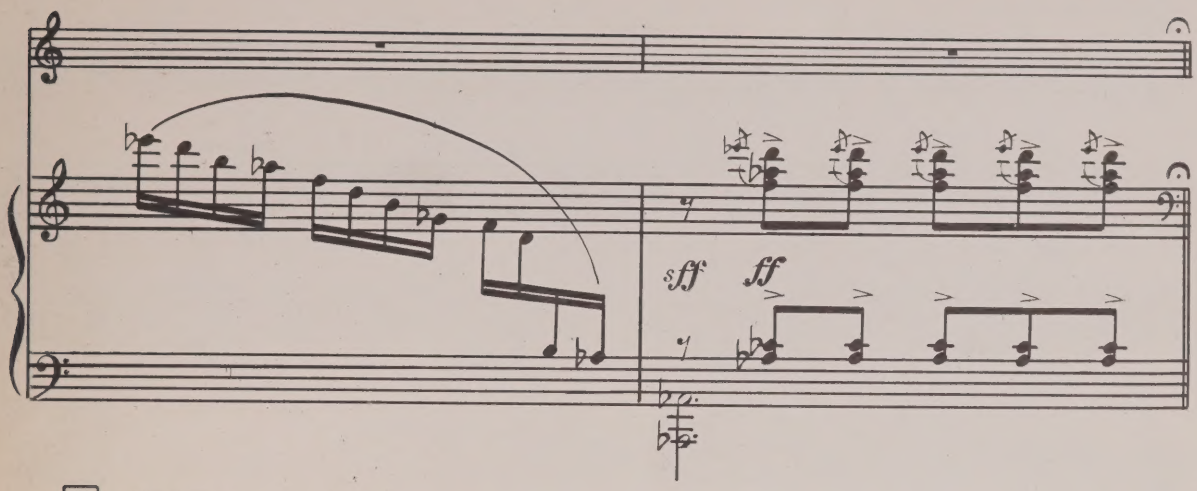

14 **Cadenza**

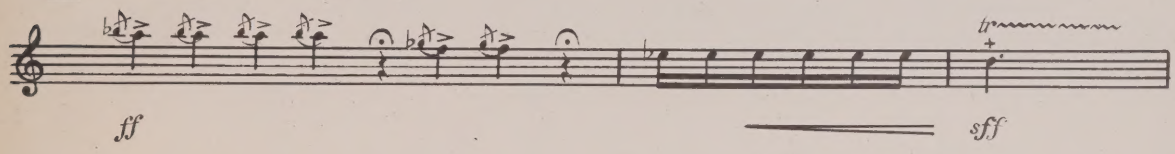

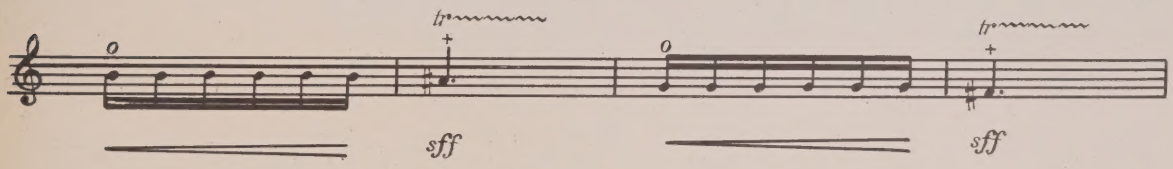

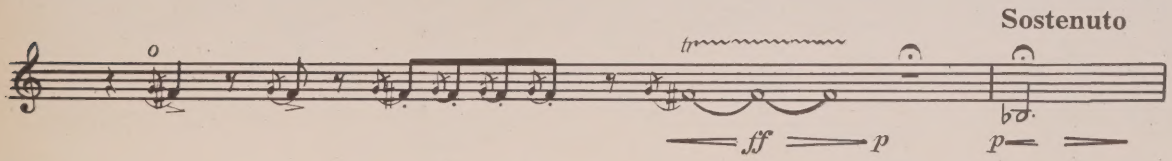

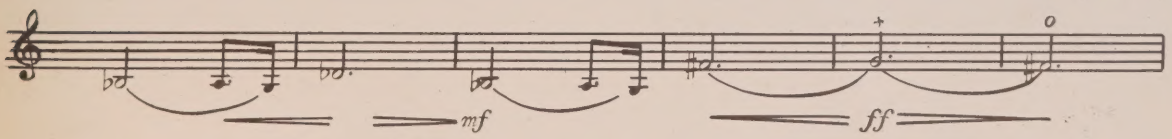

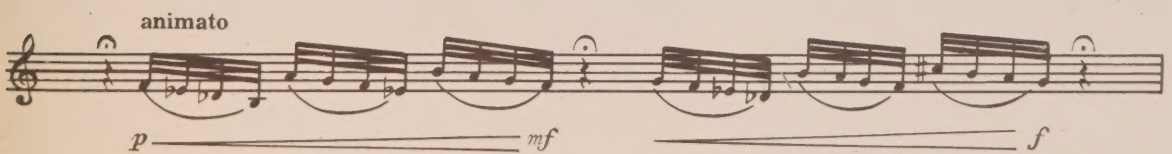

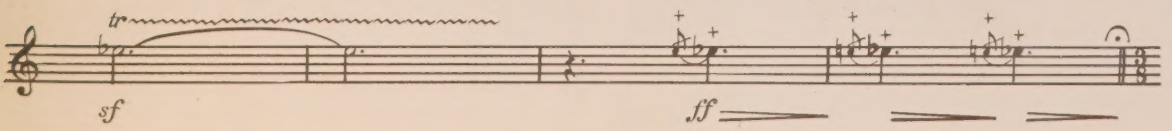

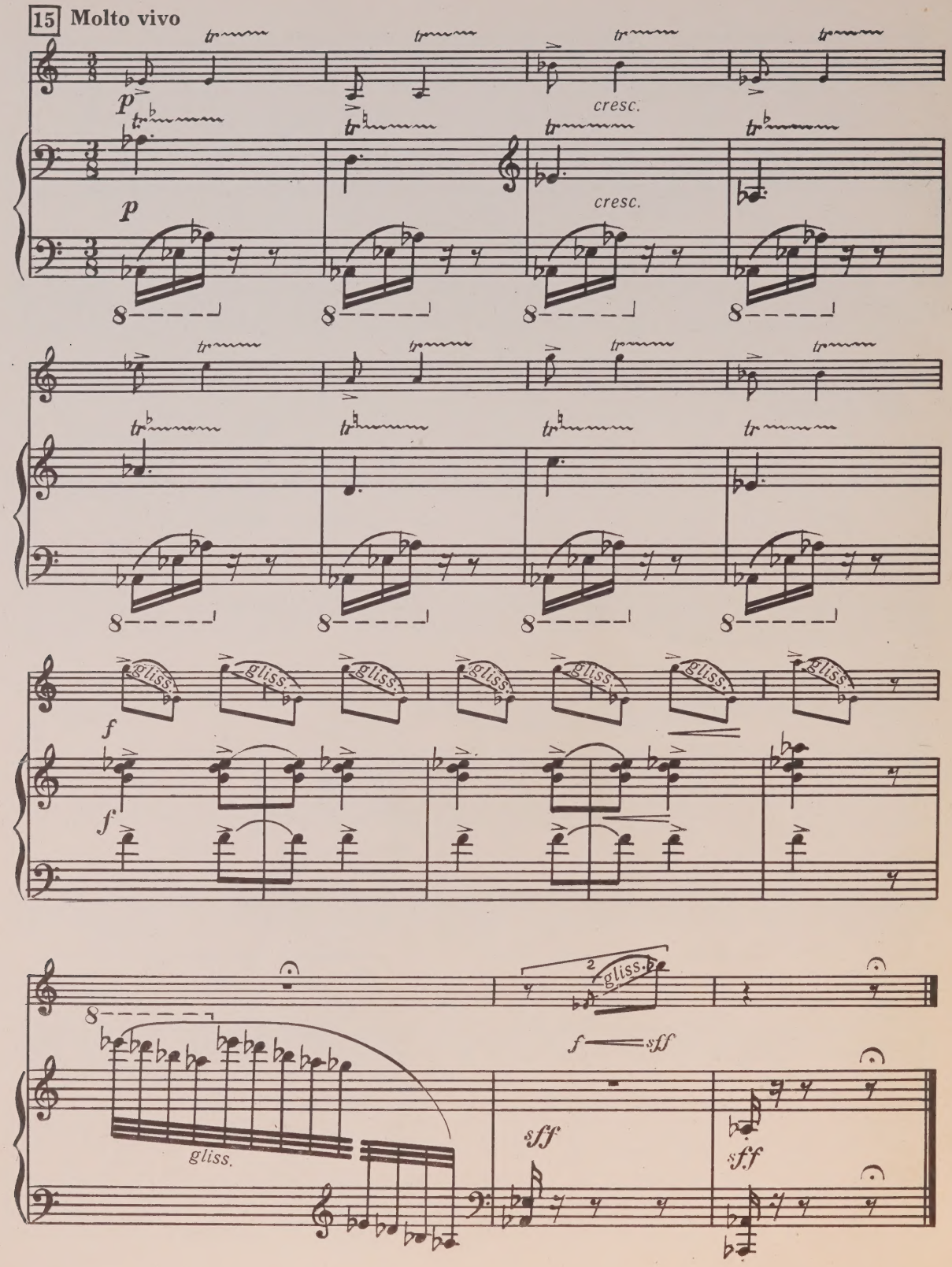
15 Molto vivo
p
cresc.
p
cresc.
gliss.
f
f
gliss.
f
sff
gliss.
sff
sff

СОДЕРЖАНИЕ

С. Слонимский. СОНАТИННОЕ АЛЛЕГРО 5

Ю. Фалик. ТОККАТА 18

А. Кнайфель. ТУРНИРНАЯ МУЗЫКА 25

В. Буяновский. ДИКАЯ ОХОТА 32

85 коп.

ПЬЕСЫ ЛЕНИНГРАДСКИХ КОМПОЗИТОРОВ

Для валторны и фортепиано

Составитель

Виталий Михайлович Буяновский

Редактор *А. А. Кнайфель.* Художественный редактор *Э. Е. Бордзиловская.* Технический редактор *Т. И. Кий.* Корректоры *С. В. Петрова, Ю. А. Литовко.* Нотная графика — *М. Н. Миронова.* Подписано к печати 23/VI 1976 г. Формат 60×90/8. Бумага офсетная № 1. Печ. л. 8,5. Уч.-изд. л. 8,5. Тираж 3000 экз. Изд. № 386. Т. пл. № 419 1976 г. Заказ № 1146. Цена 85 коп. Ленинградское отделение Всесоюзного издательства «Советский композитор». Ленинград, Д-65, Невский пр., 11. Ленинградская фабрика офсетной печати № 1 Союзполиграфпрома при Государственном комитете Совета Министров СССР по делам издательств, полиграфии и книжной торговли. 197101, Ленинград, Кронверкская ул., 7.

UNIVERSITY OF TORONTO
Korn
EDWARD JOHNSON
MUSIC LIBRARY

Corno in F

M
256
P4

Сонатинное аллегро

С. СЛОНИМСКИЙ

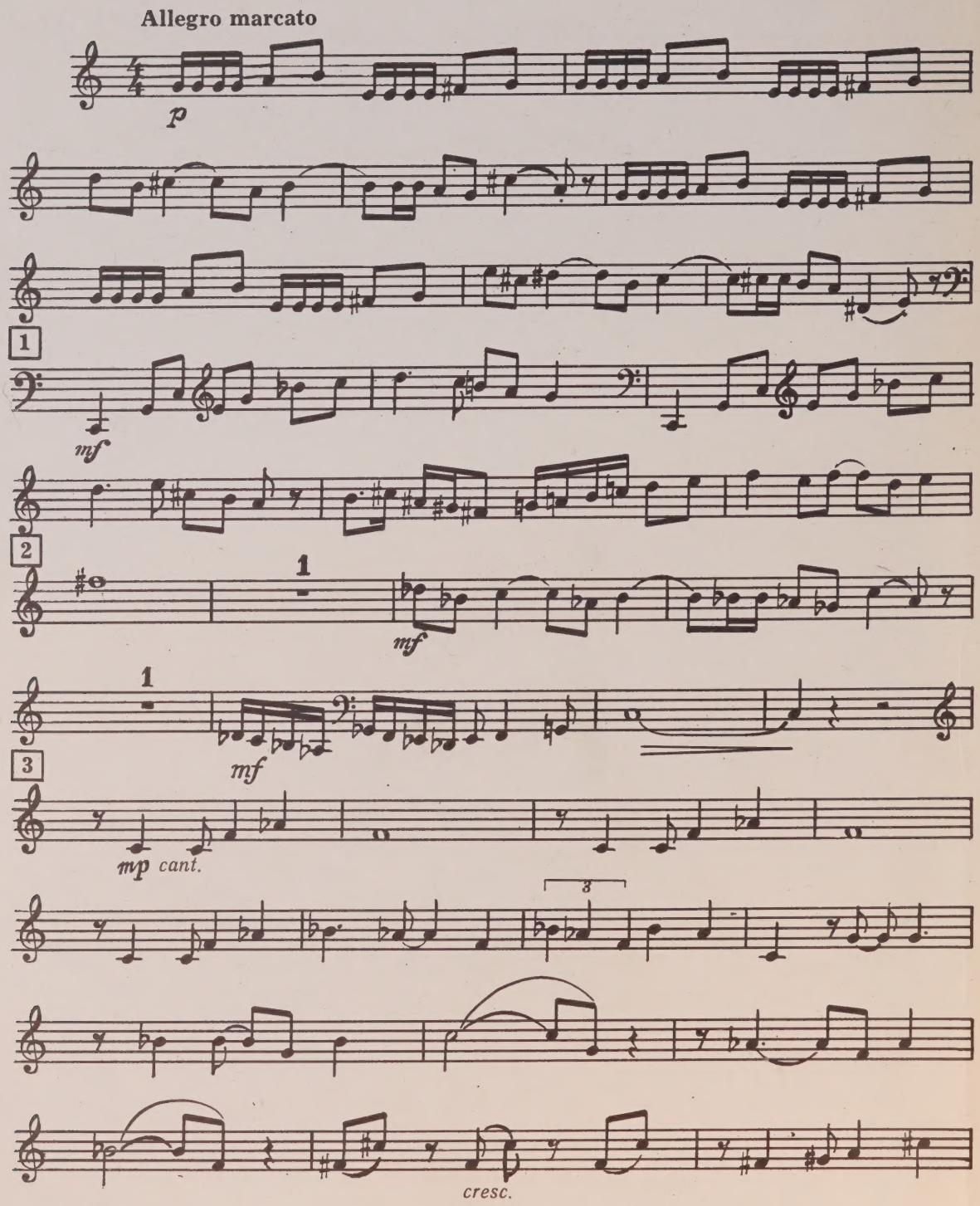

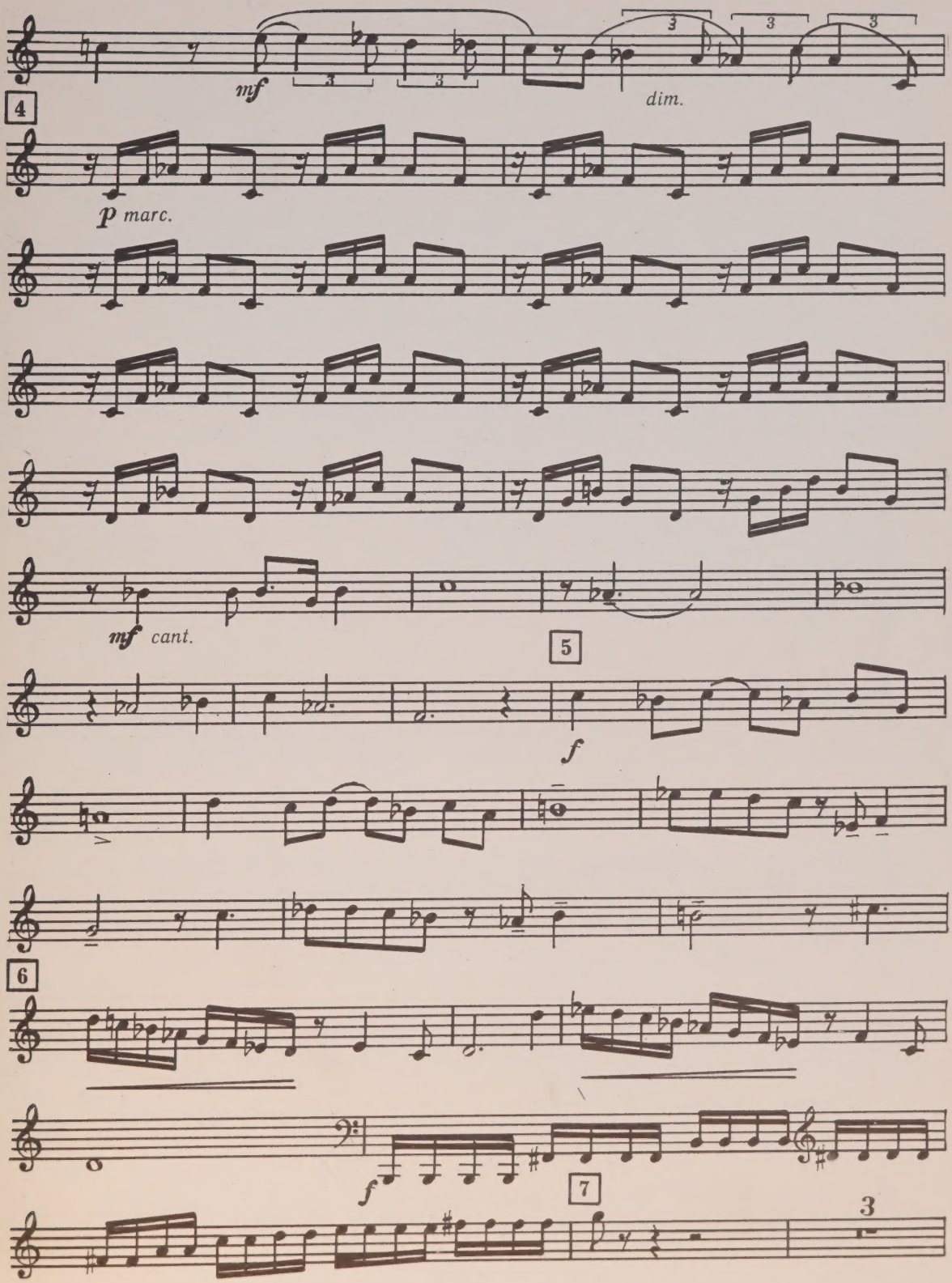
mf
dim.
4
p marc.
mf cant.
5
f
6
f
7
3

Corno in F

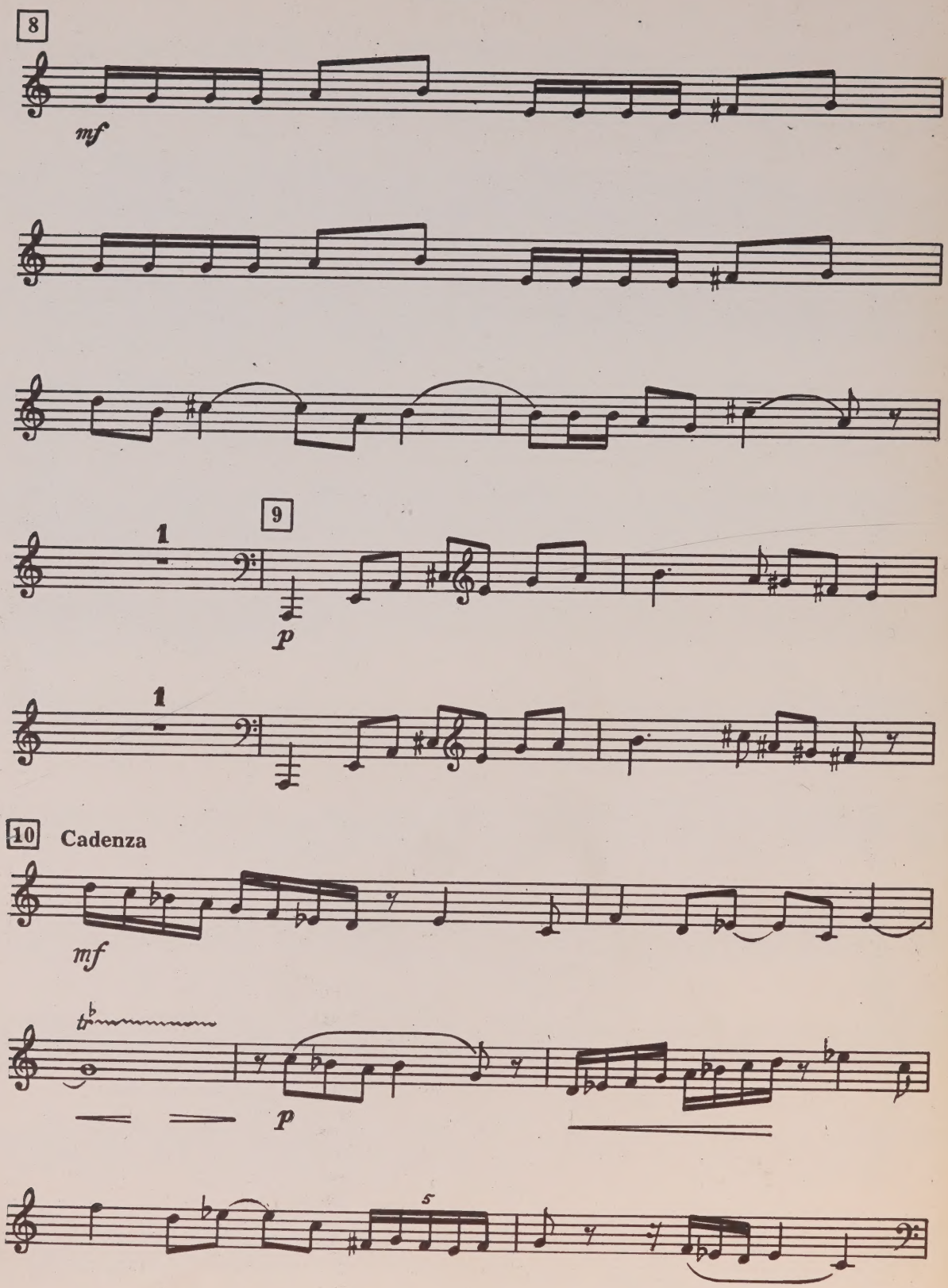

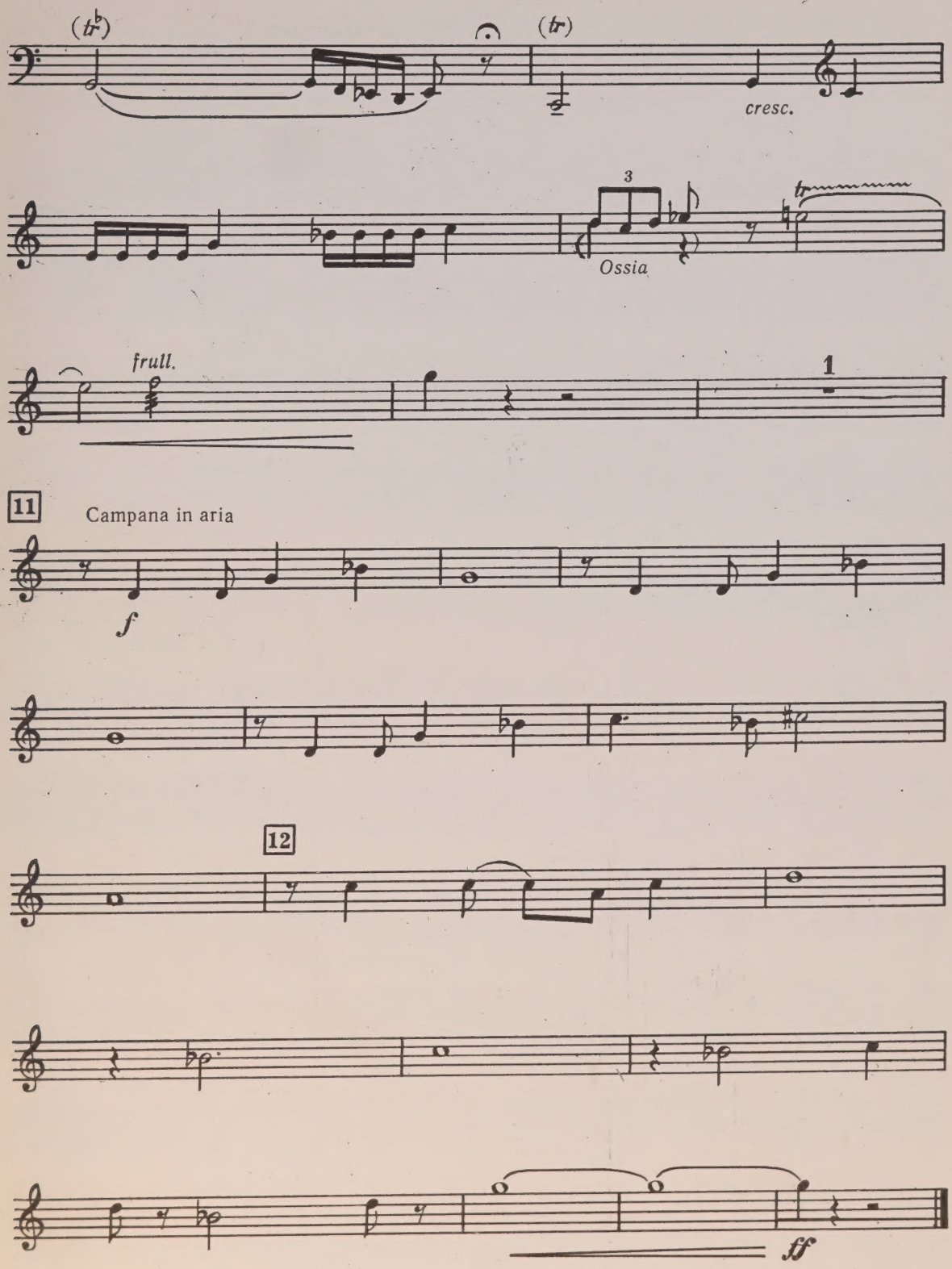
(tr)
(tr)
cresc.
3
Ossia
tr
frull.
1
11
Campana in aria
f
12
ff

В. Буяновскому

Токката

Ю. ФАЛИК

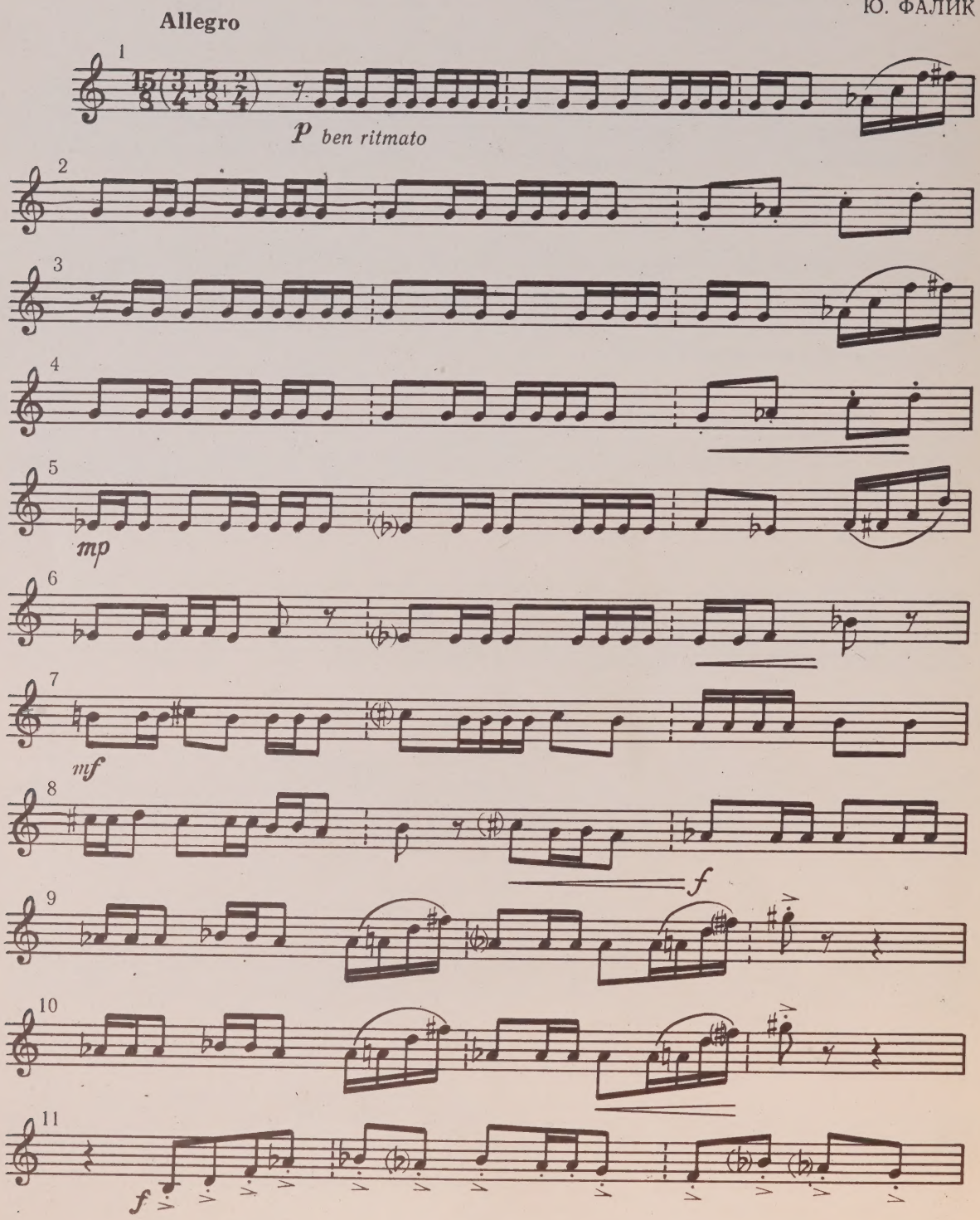

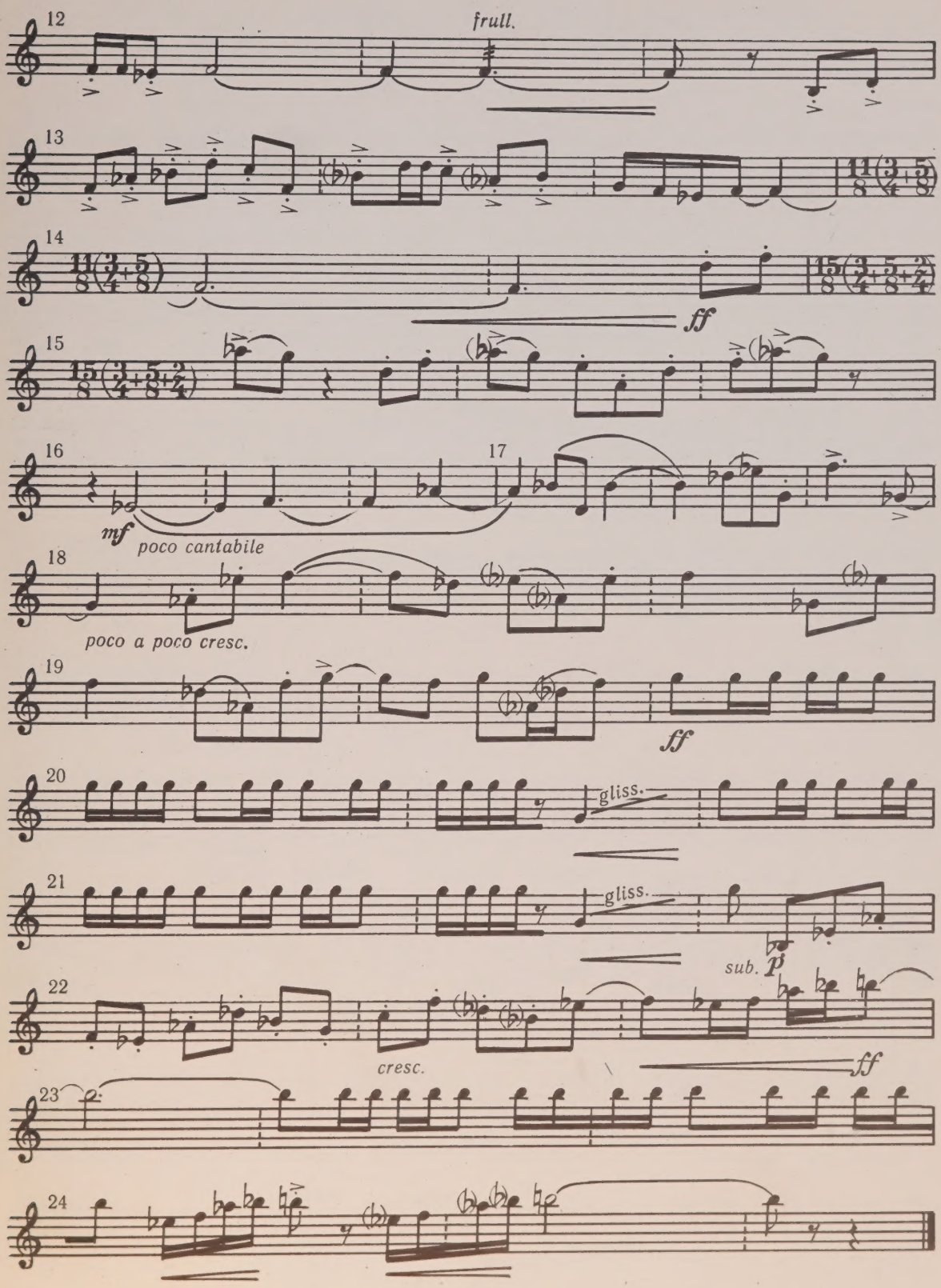
12
frull.
13
14
ff
15
16
17
mf
poco cantabile
18
poco a poco cresc.
19
ff
20
gliss.
21
gliss.
sub. p
22
cresc.
ff
23
24

Виталию Михайловичу Буяновскому

Турнирная музыка

А. КНАЙФЕЛЬ

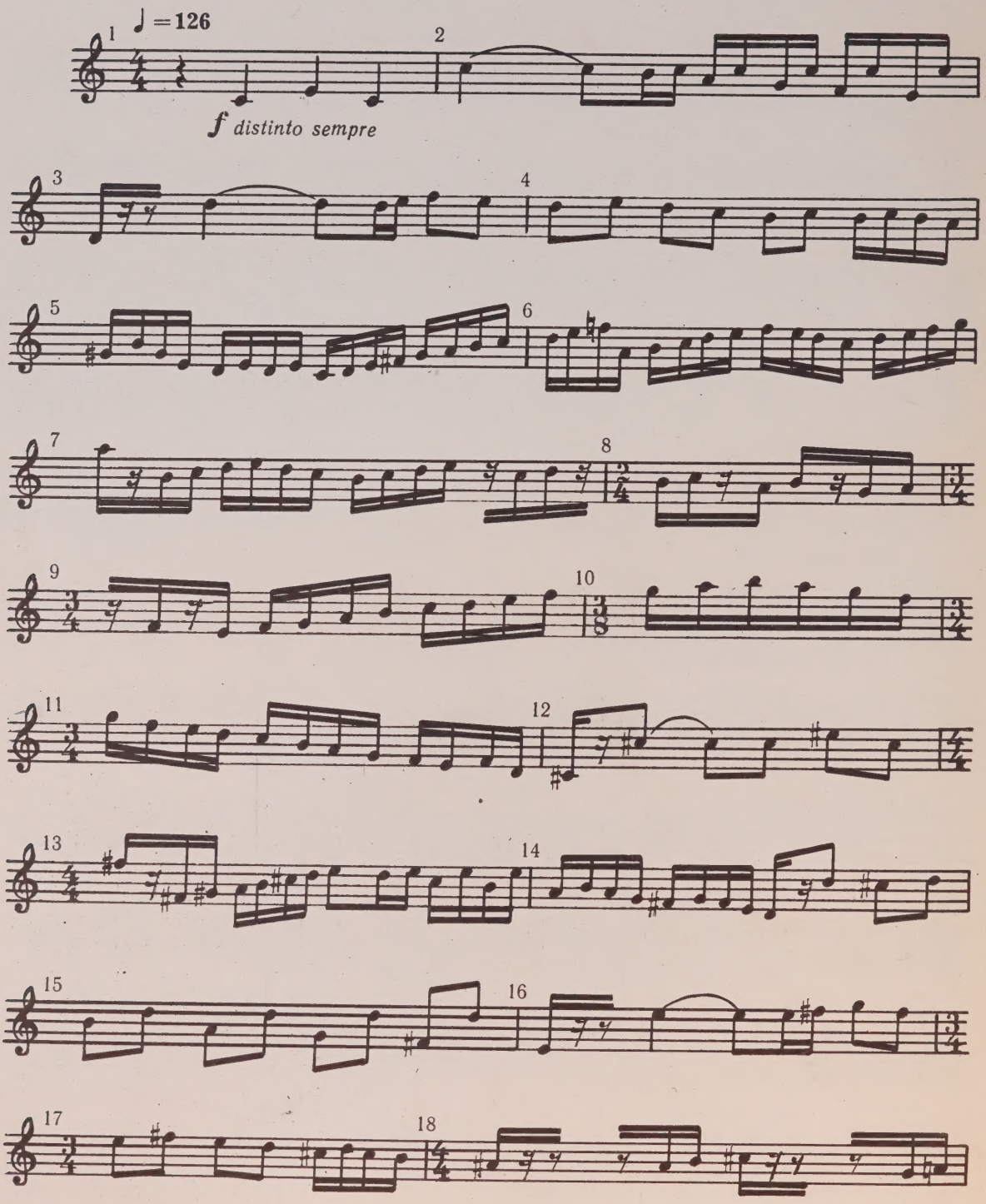

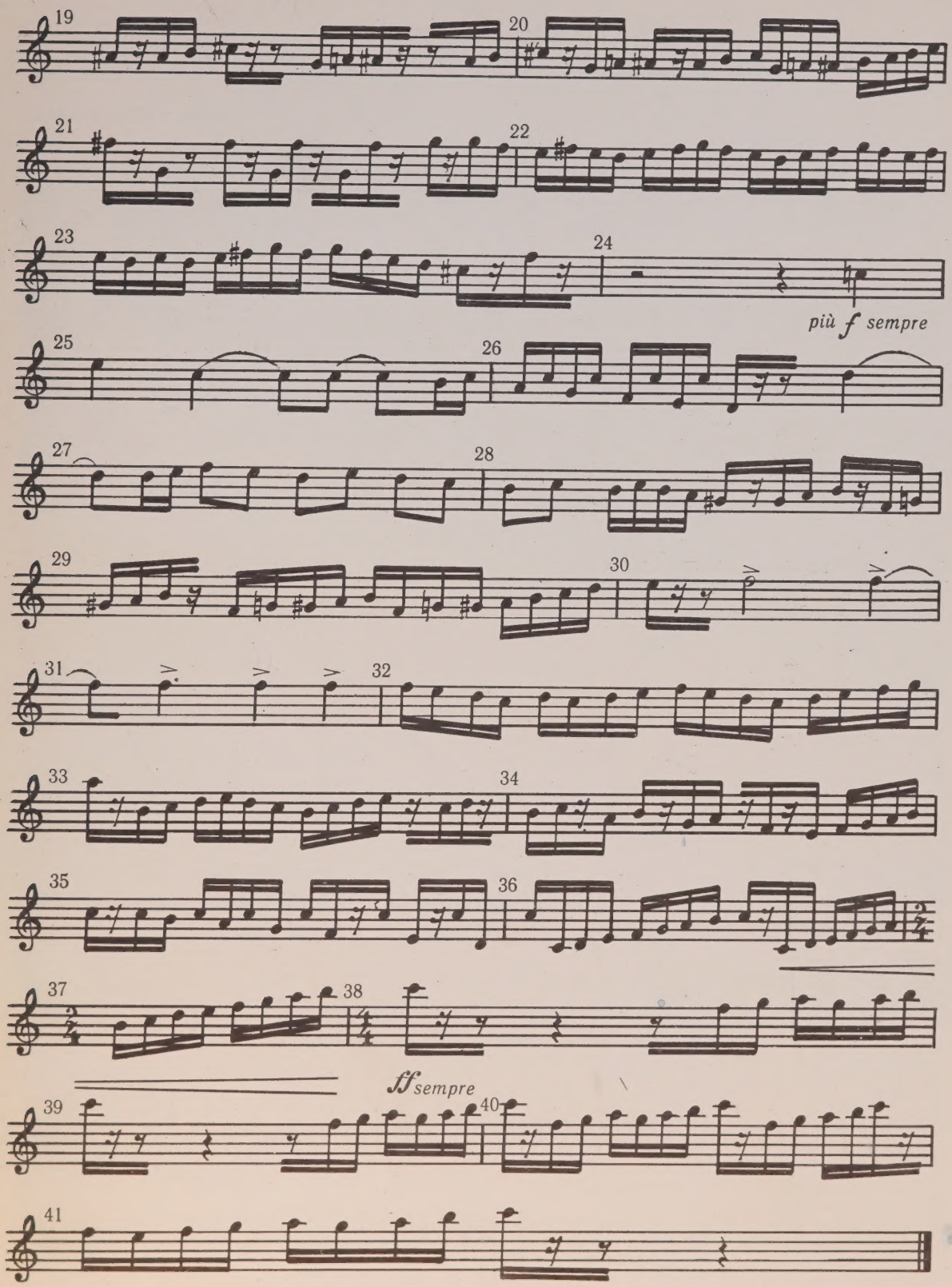
19
20
21
22
23
24
più f sempre
25
26
27
28
29
30
31
32
33
34
35
36
37
38
ff sempre
39
40
41

Петеру Дамму

Дикая охота

Фантазия на темы из оперы К.-М. Вебера «Фрейшютц»

В. БУЯНОВСКИЙ

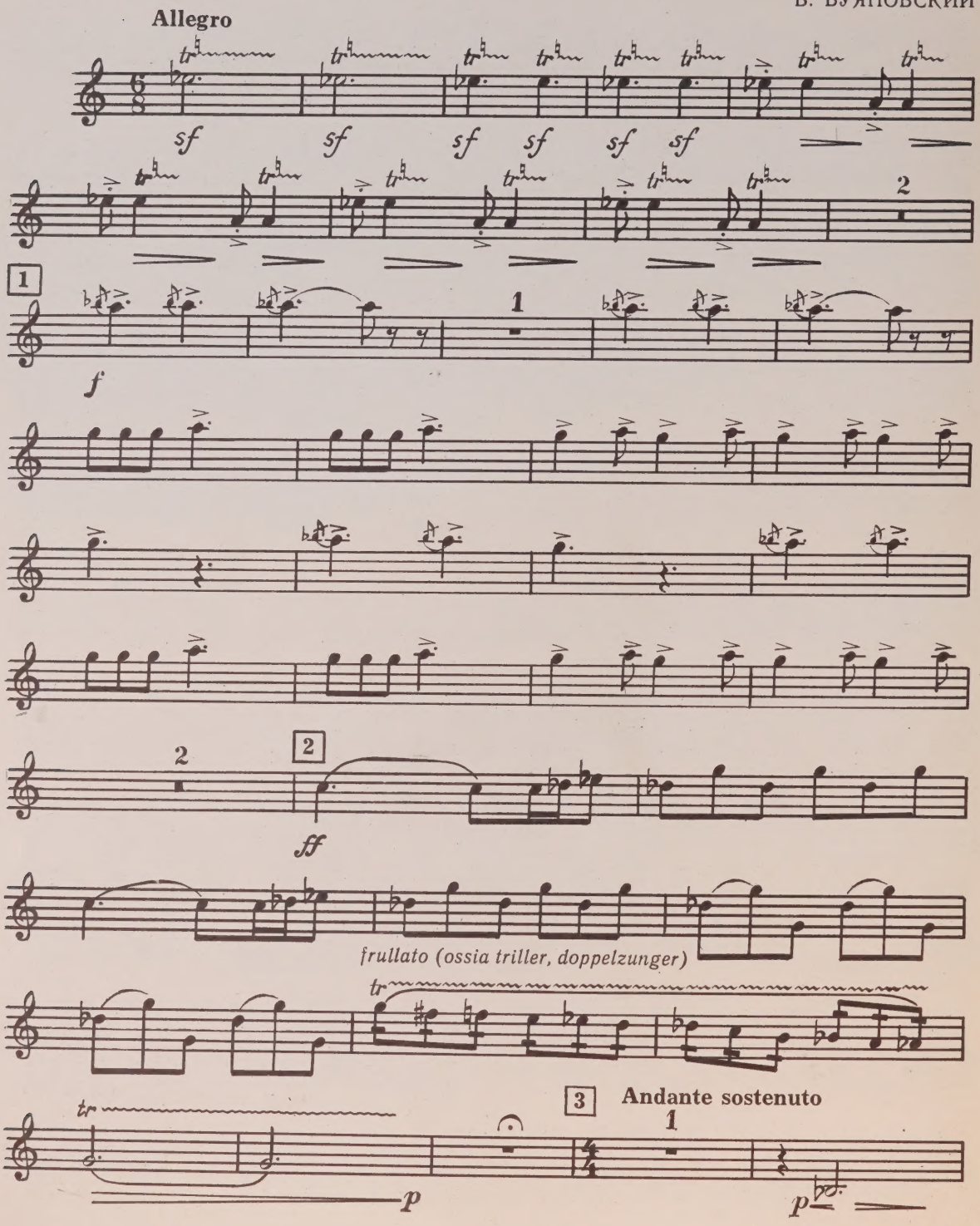

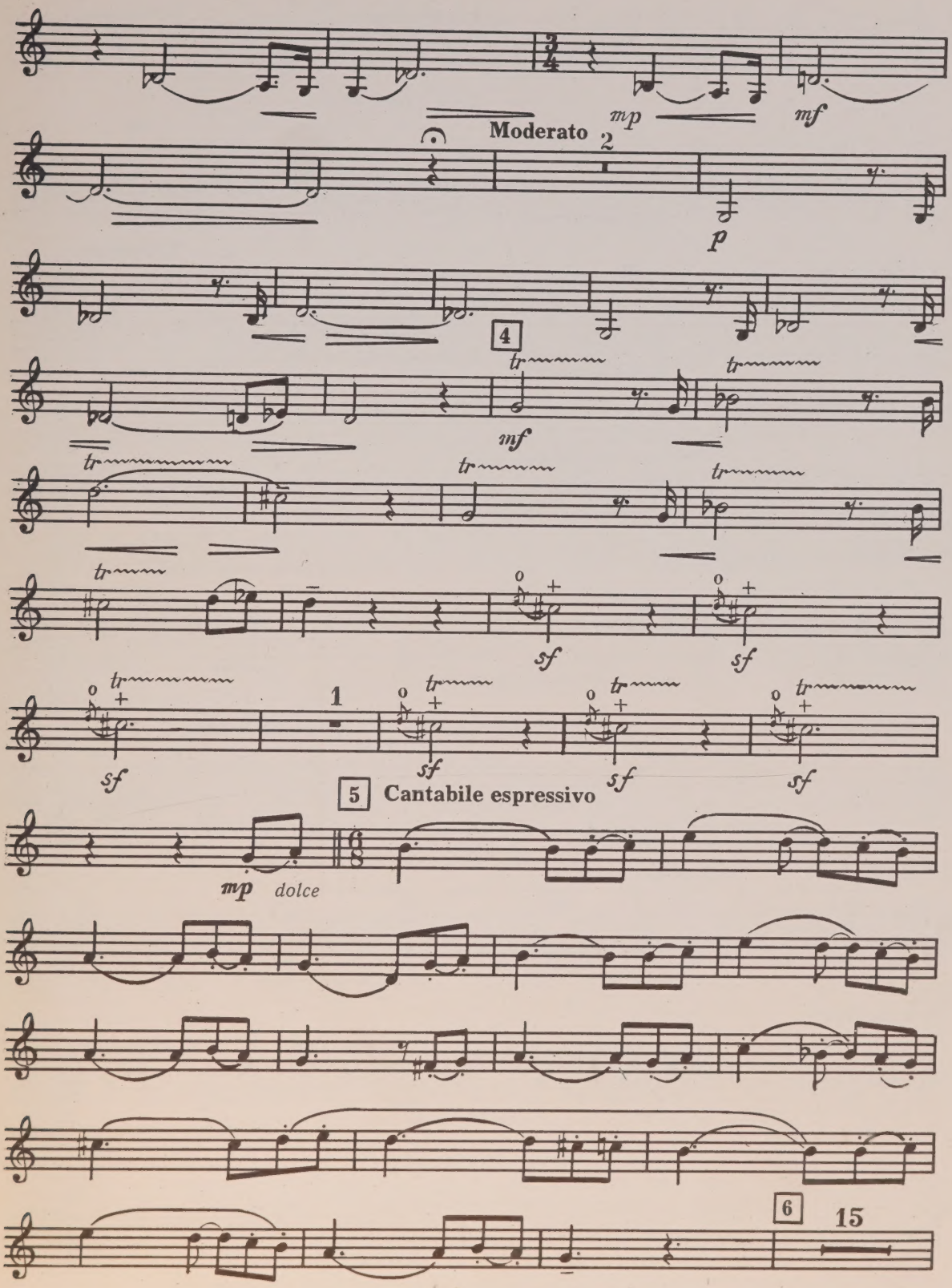
mp
mf
Moderato
2
p
4
tr
mf
sf
1
5
Cantabile espressivo
mp dolce
6
15

Corno in F

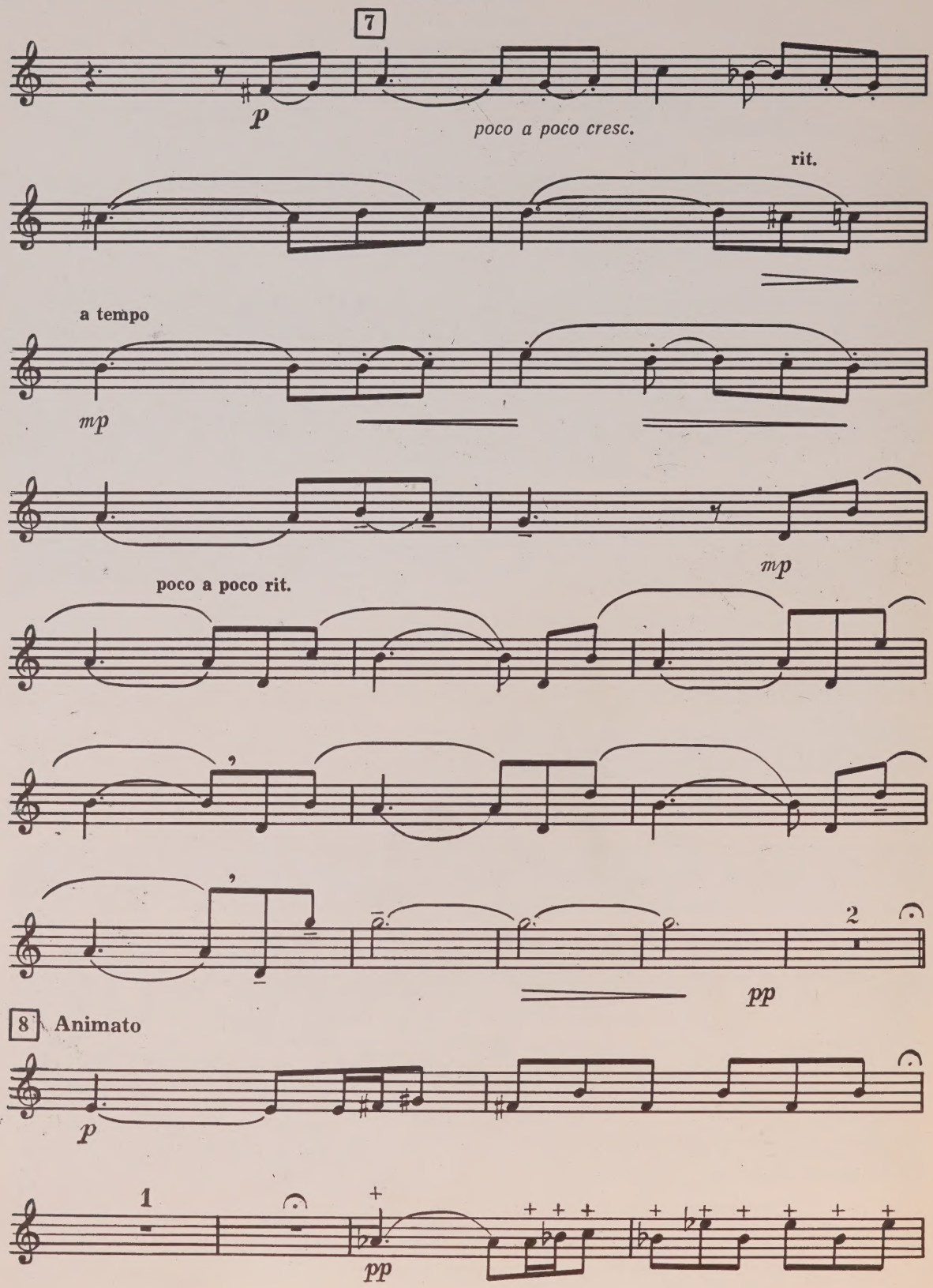
7
p
poco a poco cresc.
rit.
a tempo
mp
mp
poco a poco rit.
2
pp
8
Animato
p
1
pp

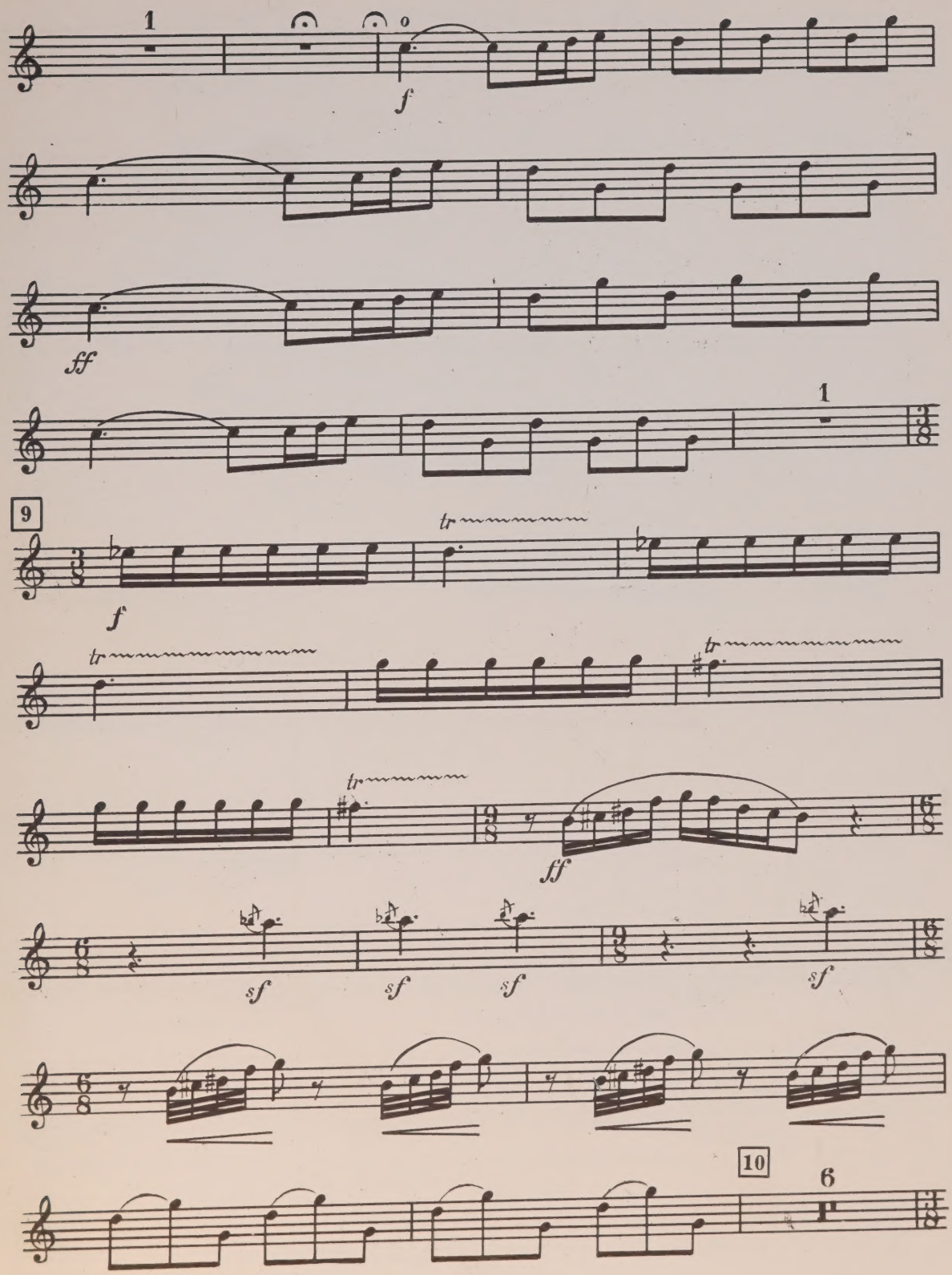
1
f
ff
1
9
f
tr
tr
tr
tr
ff
sf
sf
sf
sf
10
6

Corno in F

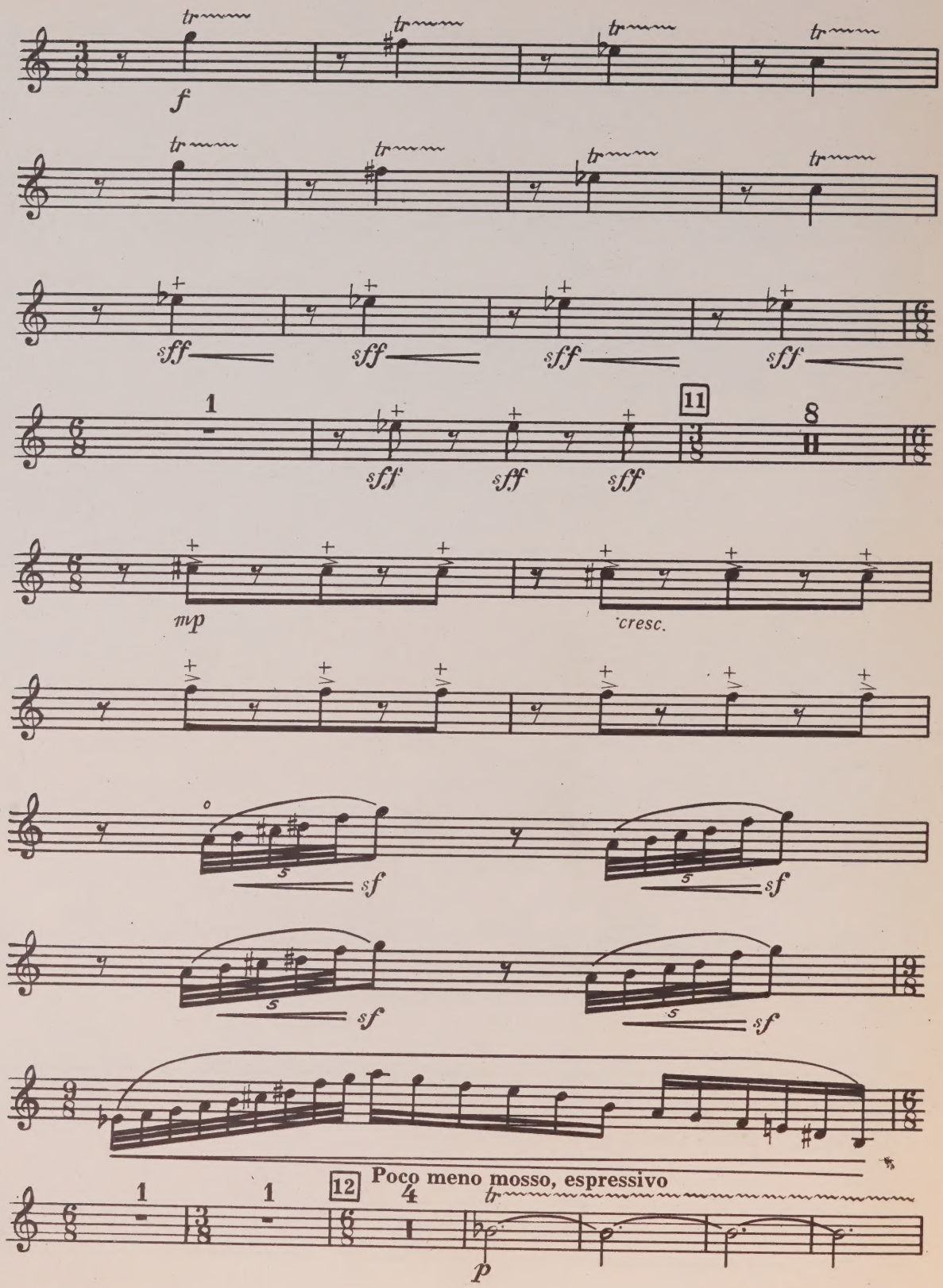

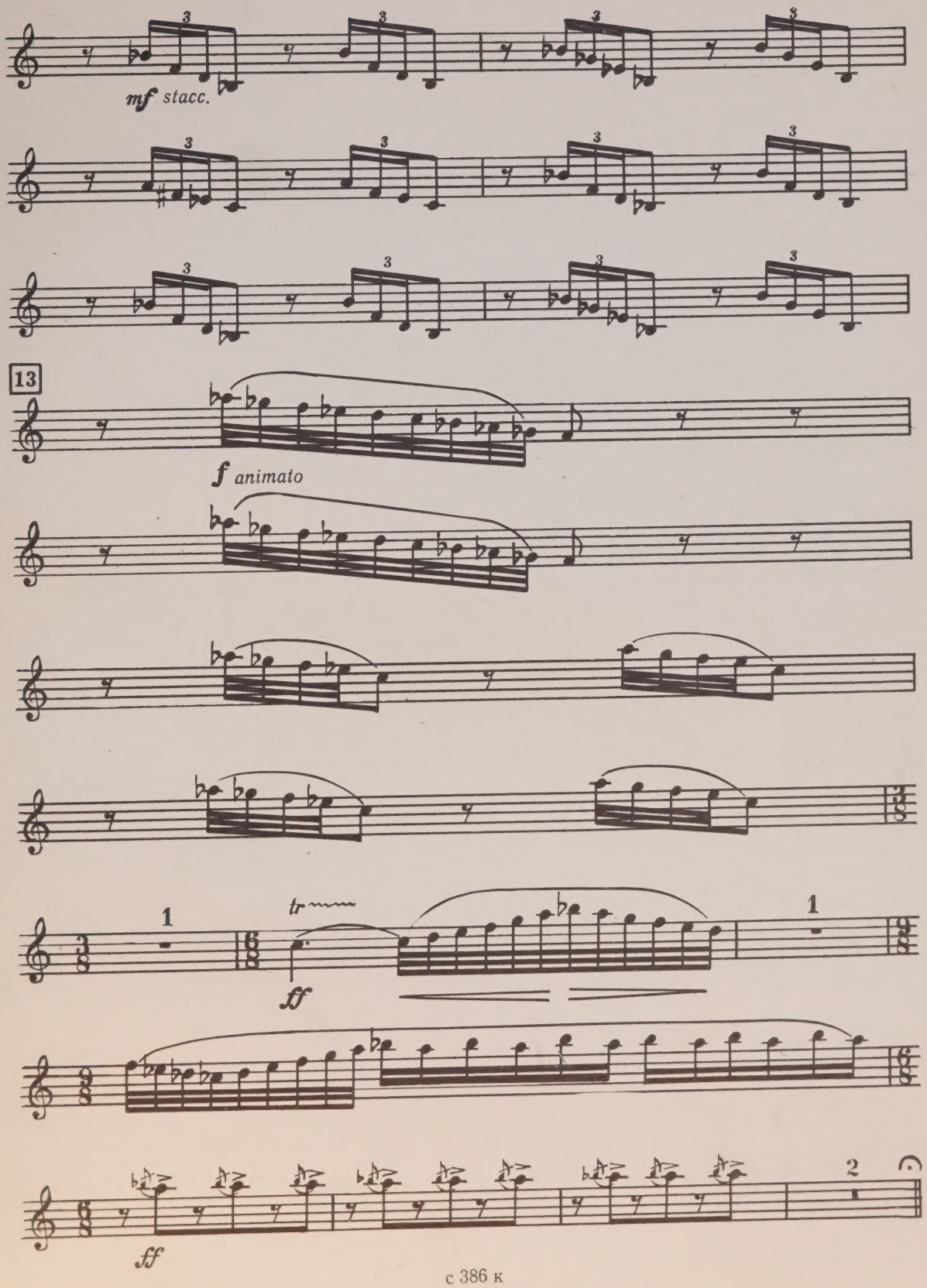
mf stacc.
13
f animato
tr
ff
ff

Corno in F

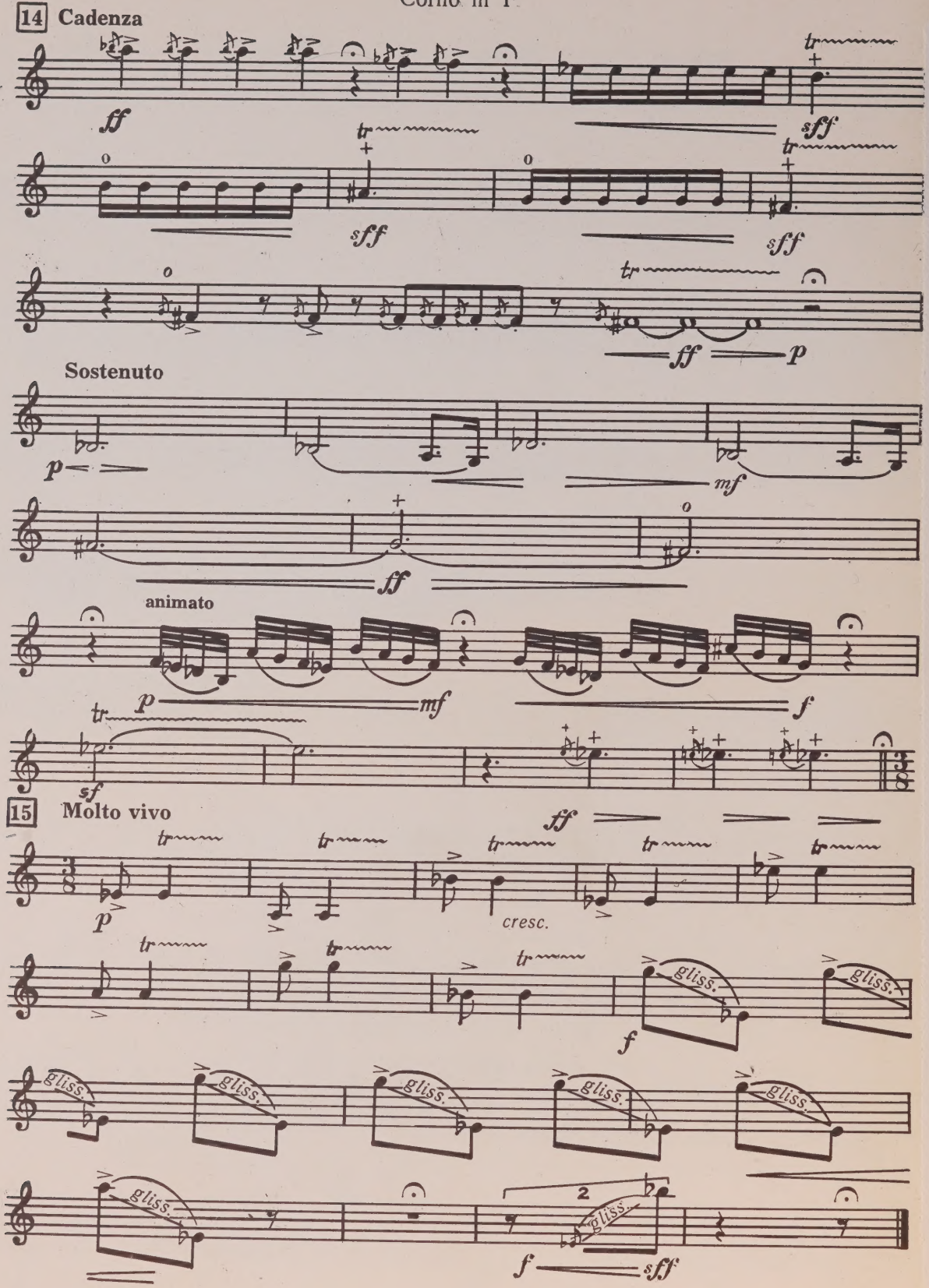
14 Cadenza
ff
sff
sff
sff
ff
p
Sostenuto
p
mf
ff
animato
p
mf
f
sf
15 Molto vivo
ff
p
cresc.
f
gliss.
f
sff

WHEN THIS BOOK WAS CHARGED OUT THE
FOLLOWING PARTS WERE IN ITS POCKET.

horn

CIRCULATES ONLY WITH
ALL PERFORMING PARTS

PLEASE DO NOT REMOVE
CARDS OR SLIPS FROM THIS POCKET

UNIVERSITY OF TORONTO LIBRARY

M
256
P4

P'esy leningradskikh kompozitorov dlia valtorny i fortepiano

Music